Lento. (♩ = 108.)

14.

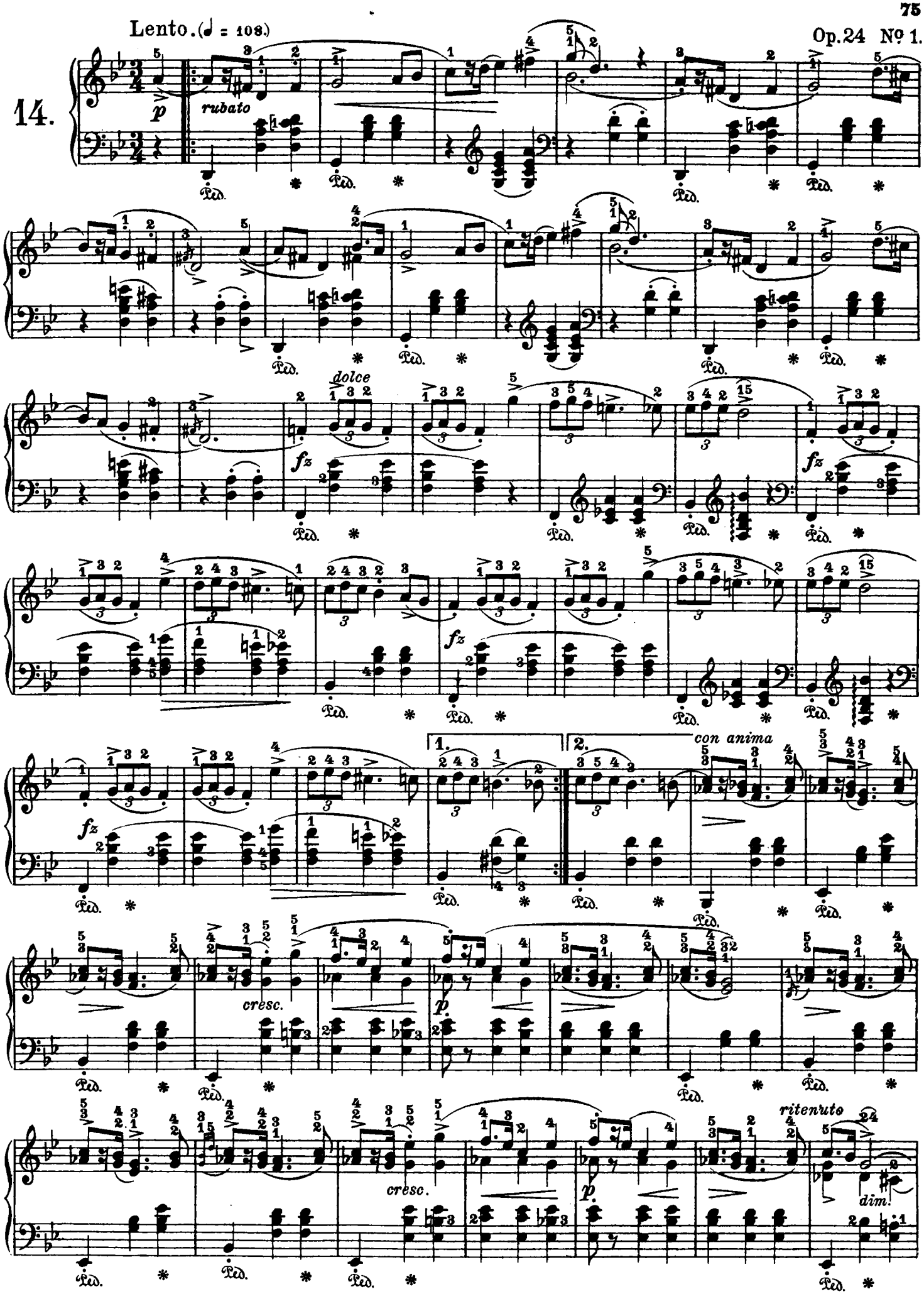

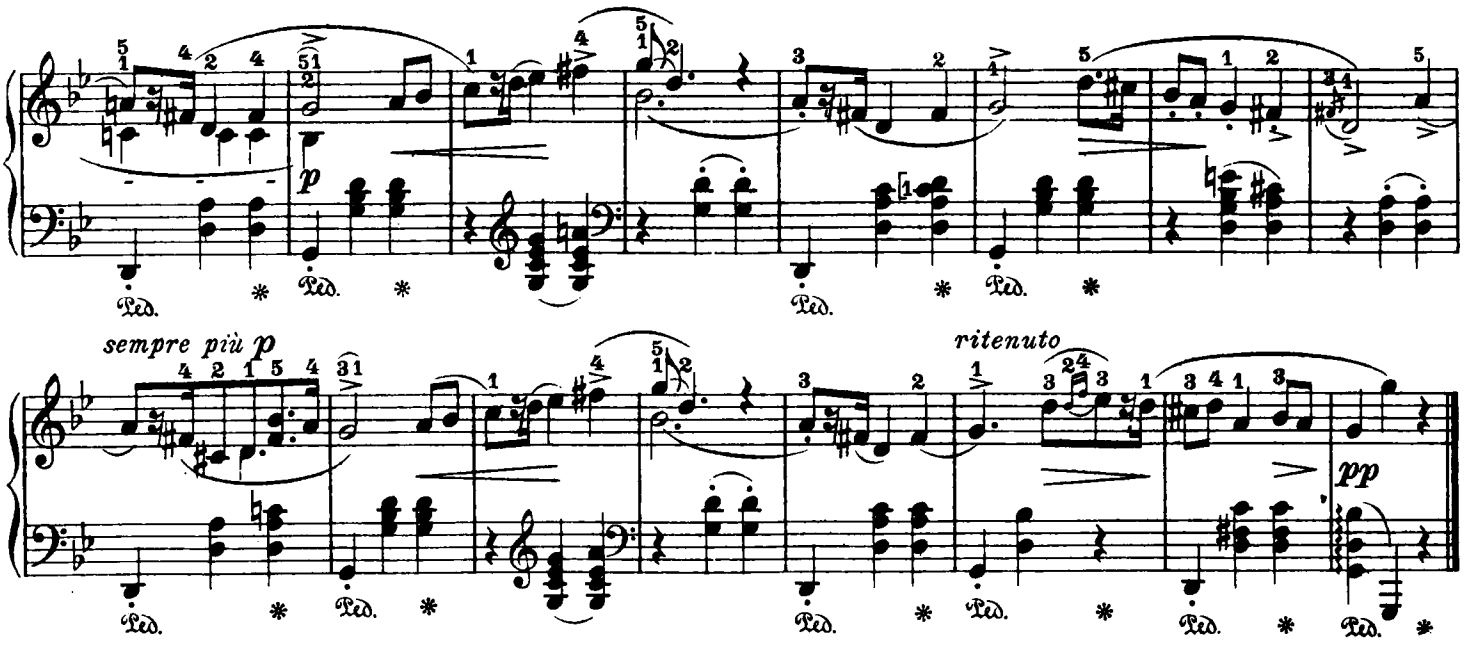

Op. 24 Nº 2.

Allegro non troppo. (♩ = 138)

15.

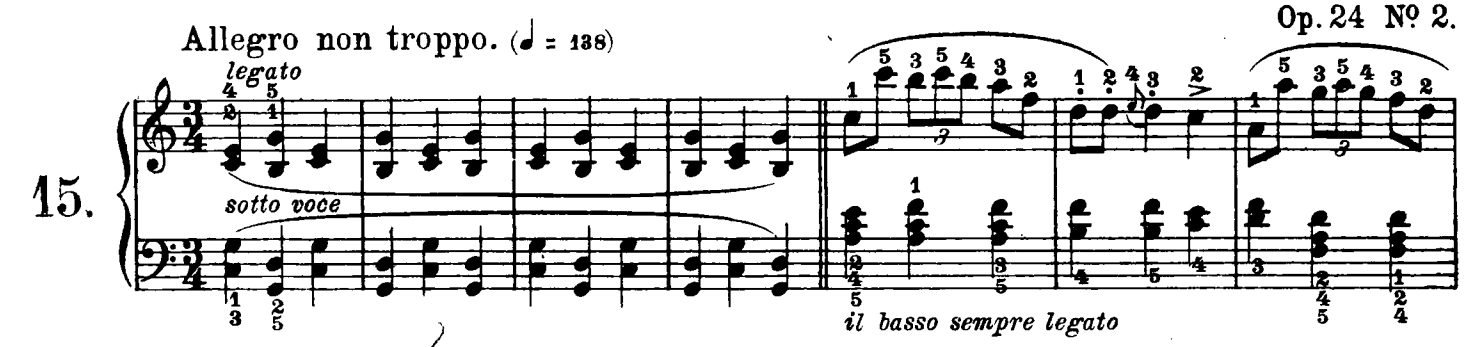

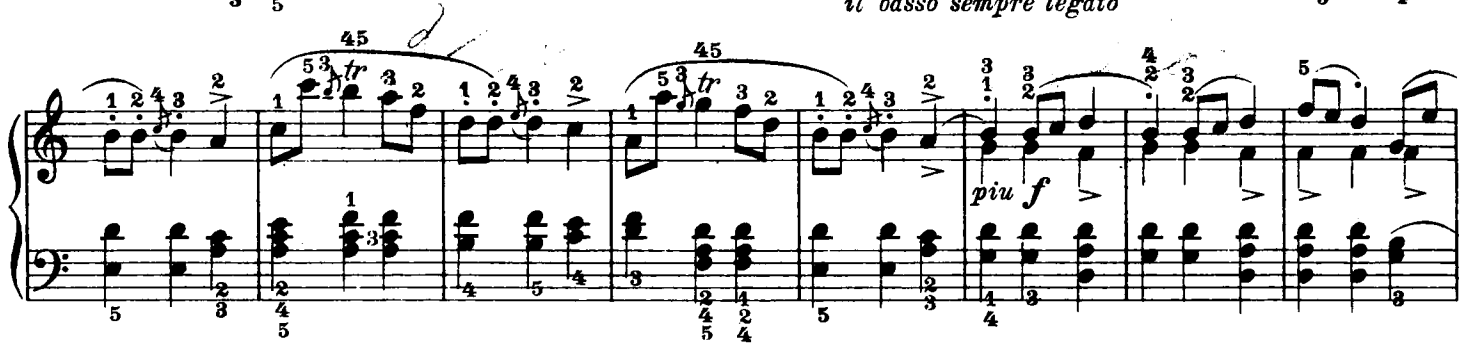

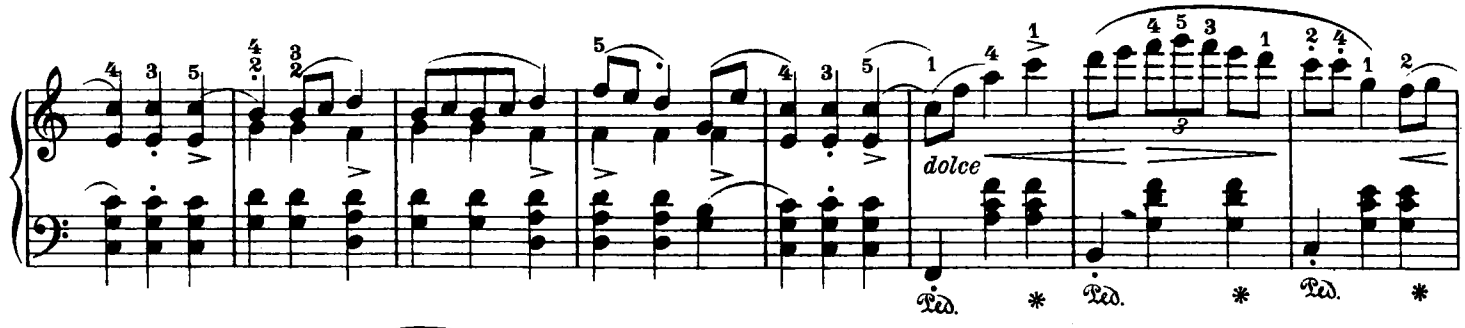

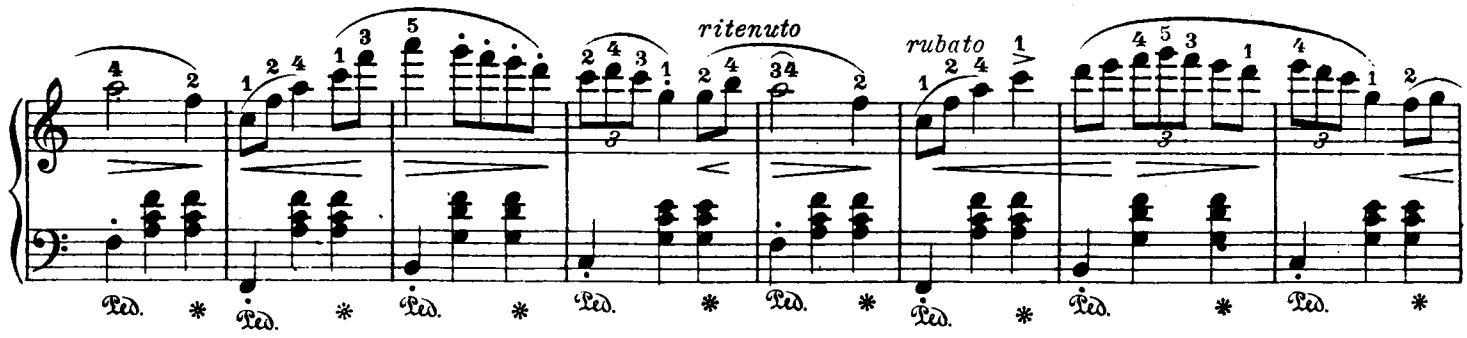

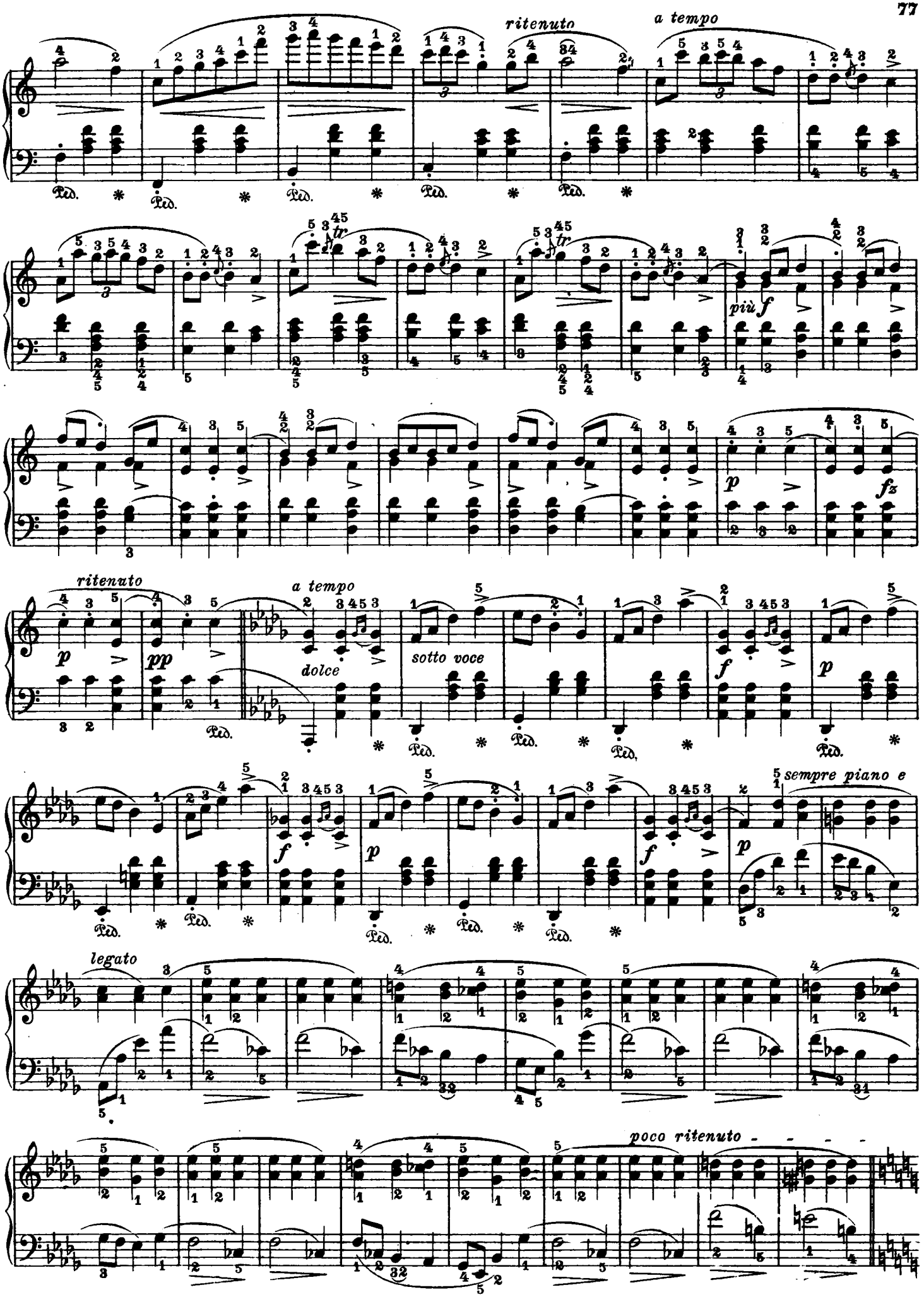
ritenuto
a tempo
più f
p
fz
ritenuto
pp
a tempo
dolce
sotto voce
f
p
sempre piano e
legato
poco ritenuto

a tempo

sotto voce

pp

Moderato con anima. (♩ = 126)

Op. 24 № 3.

16.

mf

fz *p*

fz *dolce*

p legato

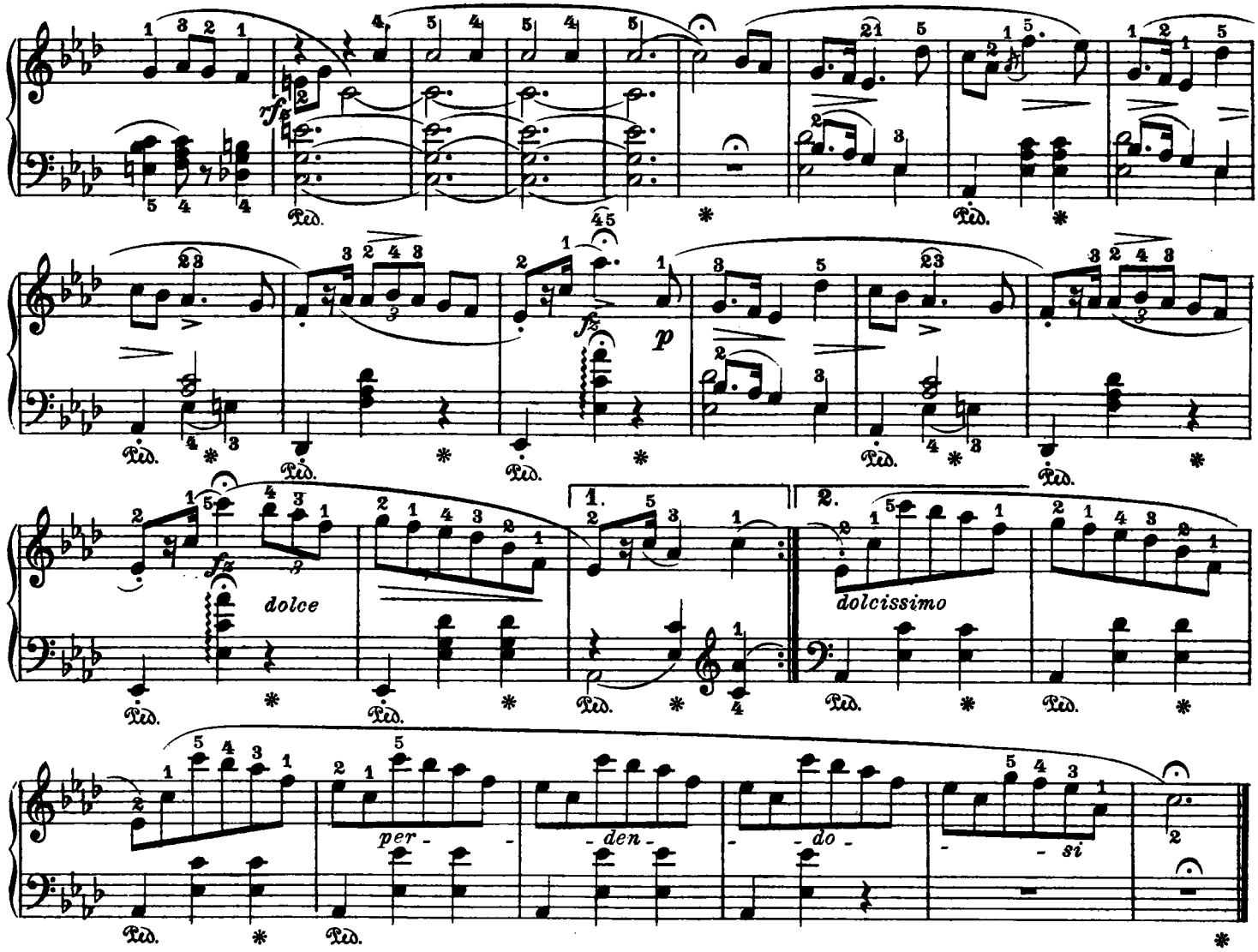

Moderato. (♩ = 132.)

Op. 24 Nº 4.

17.

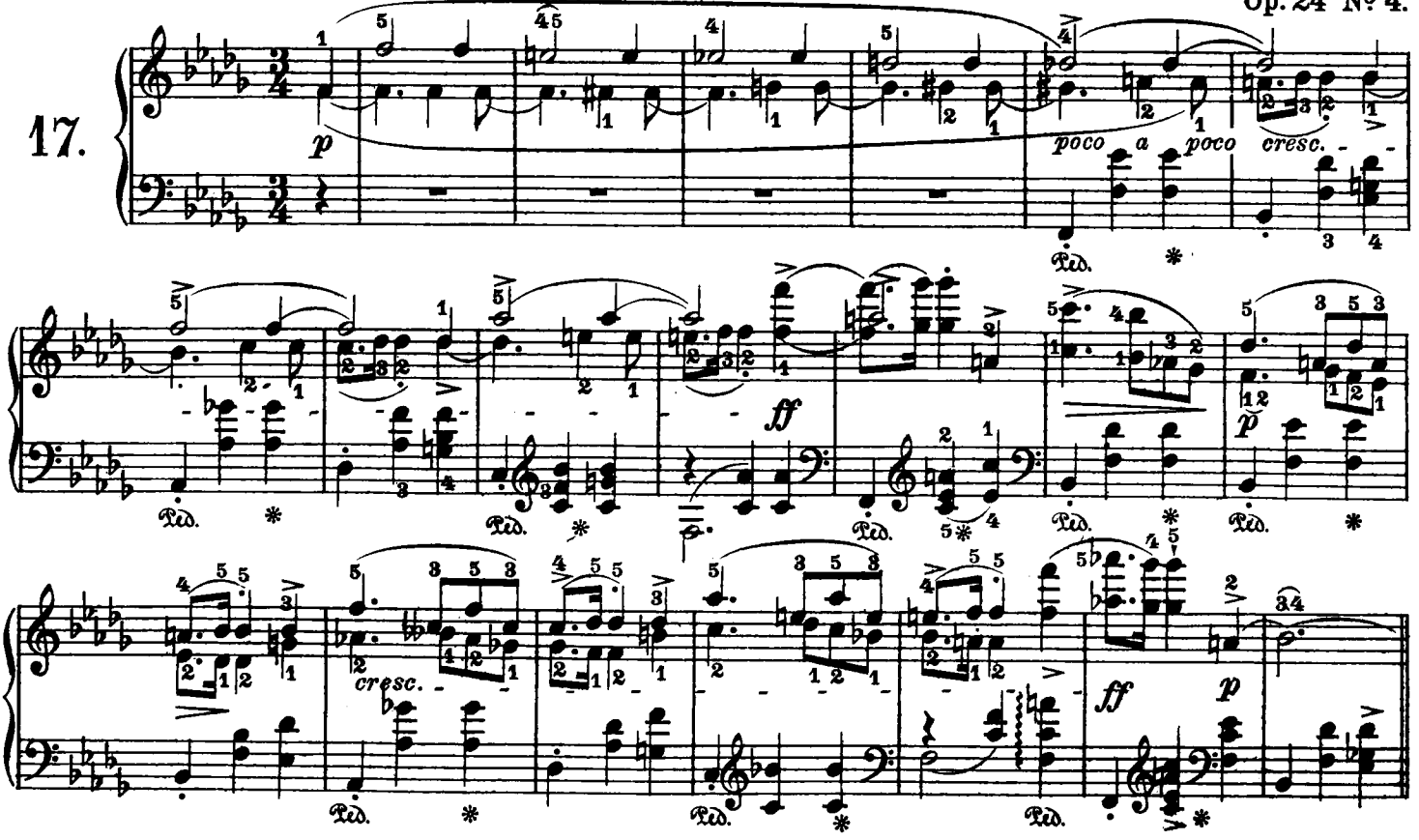

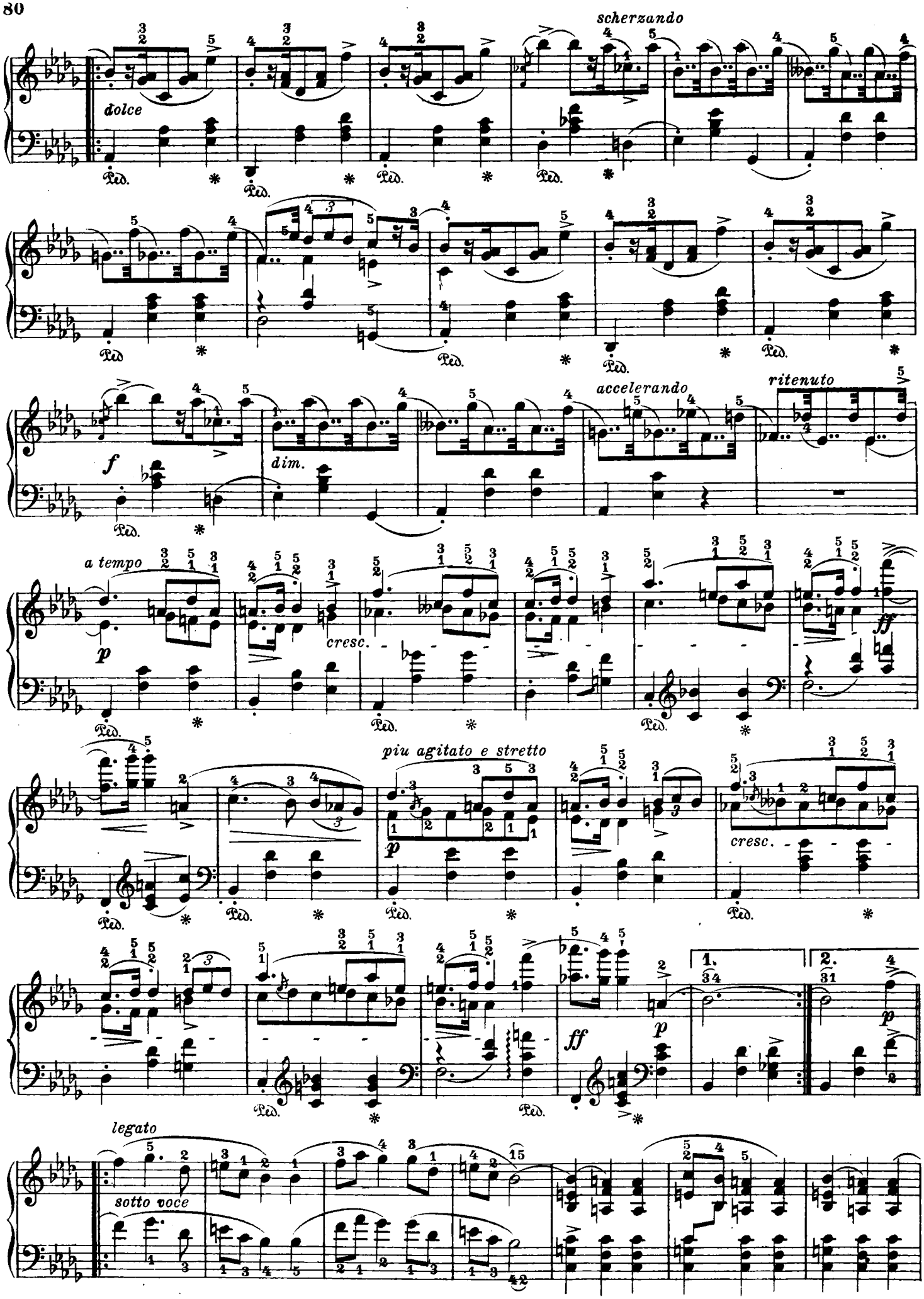
scherzando
dolce
accelerando
ritenuto
dim.
a tempo
cresc.
piu agitato e stretto
legato
sotto voce

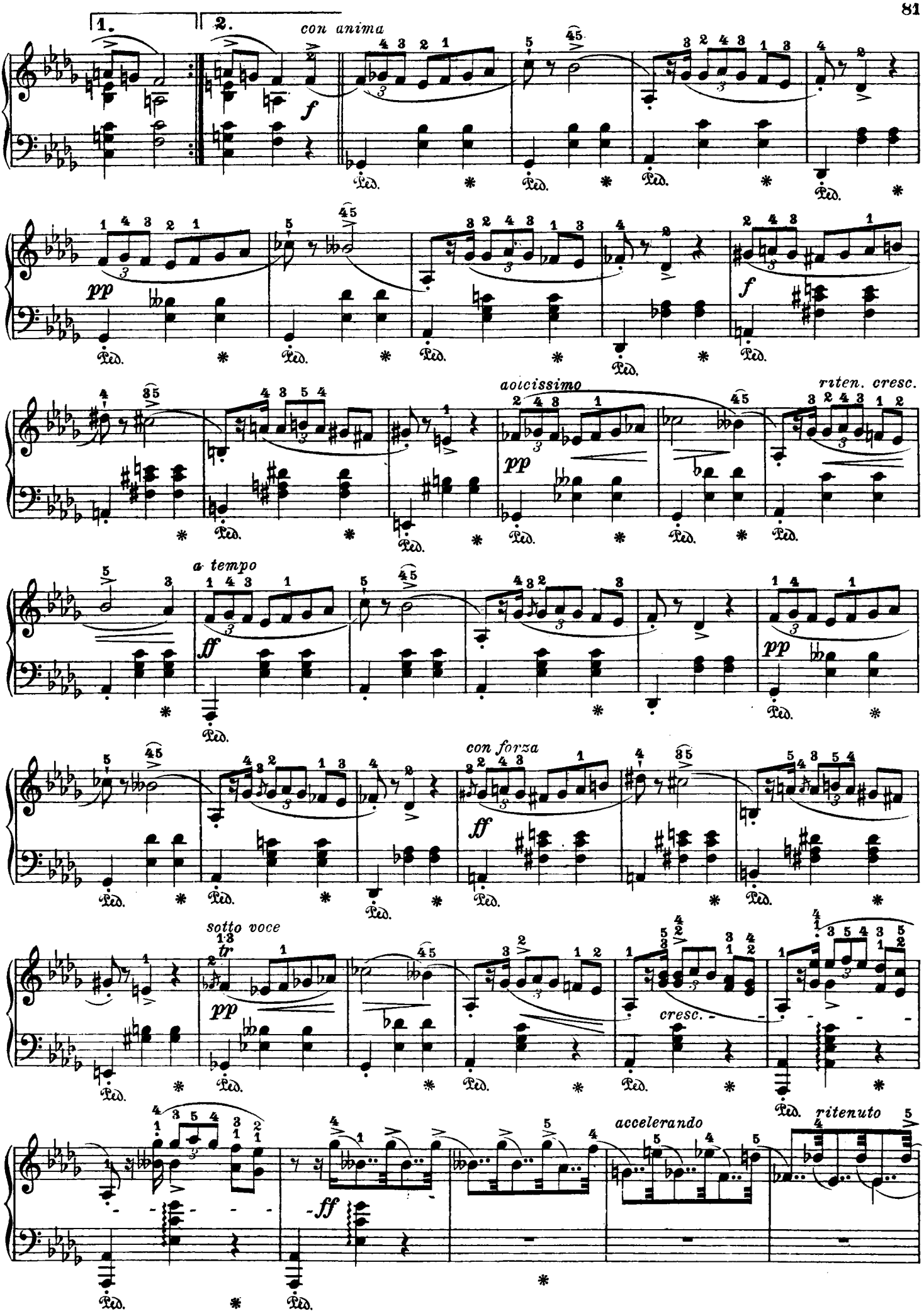
1.
2.
con anima
f
pp
f
aoicissimo
riten. cresc.
pp
a tempo
ff
pp
con forza
ff
sotto voice
tr
pp
cresc.
ritenuto
accelerando
ff

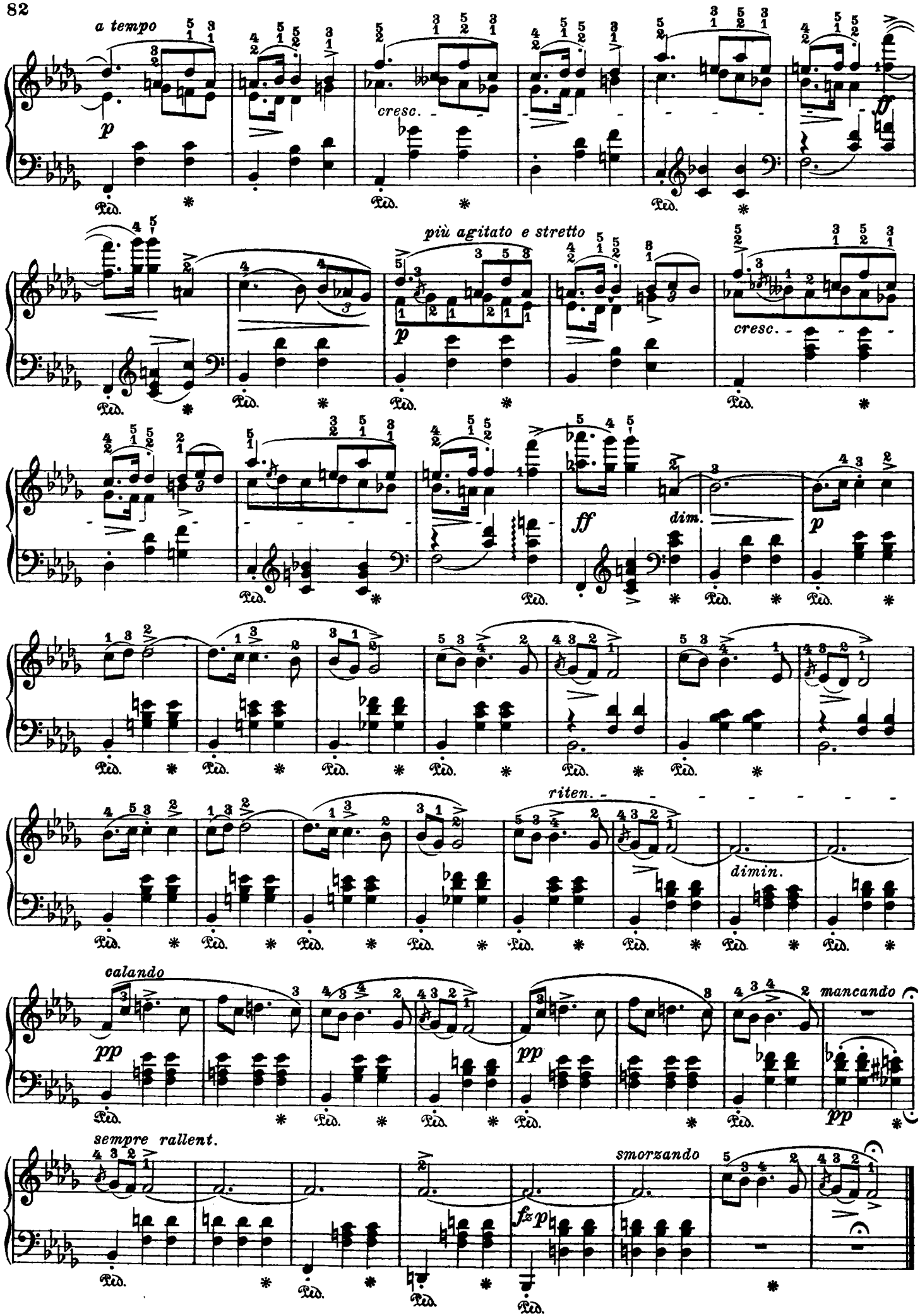
a tempo
p
cresc.
ff
più agitato e stretto
p
cresc.
ff
dim.
p
riten.
dimin.
calando
pp
pp
mancando
pp
sempre rallent.
smorzando
fz p
Ped.

Allegretto non tanto.

Op. 30 № 1.

18.

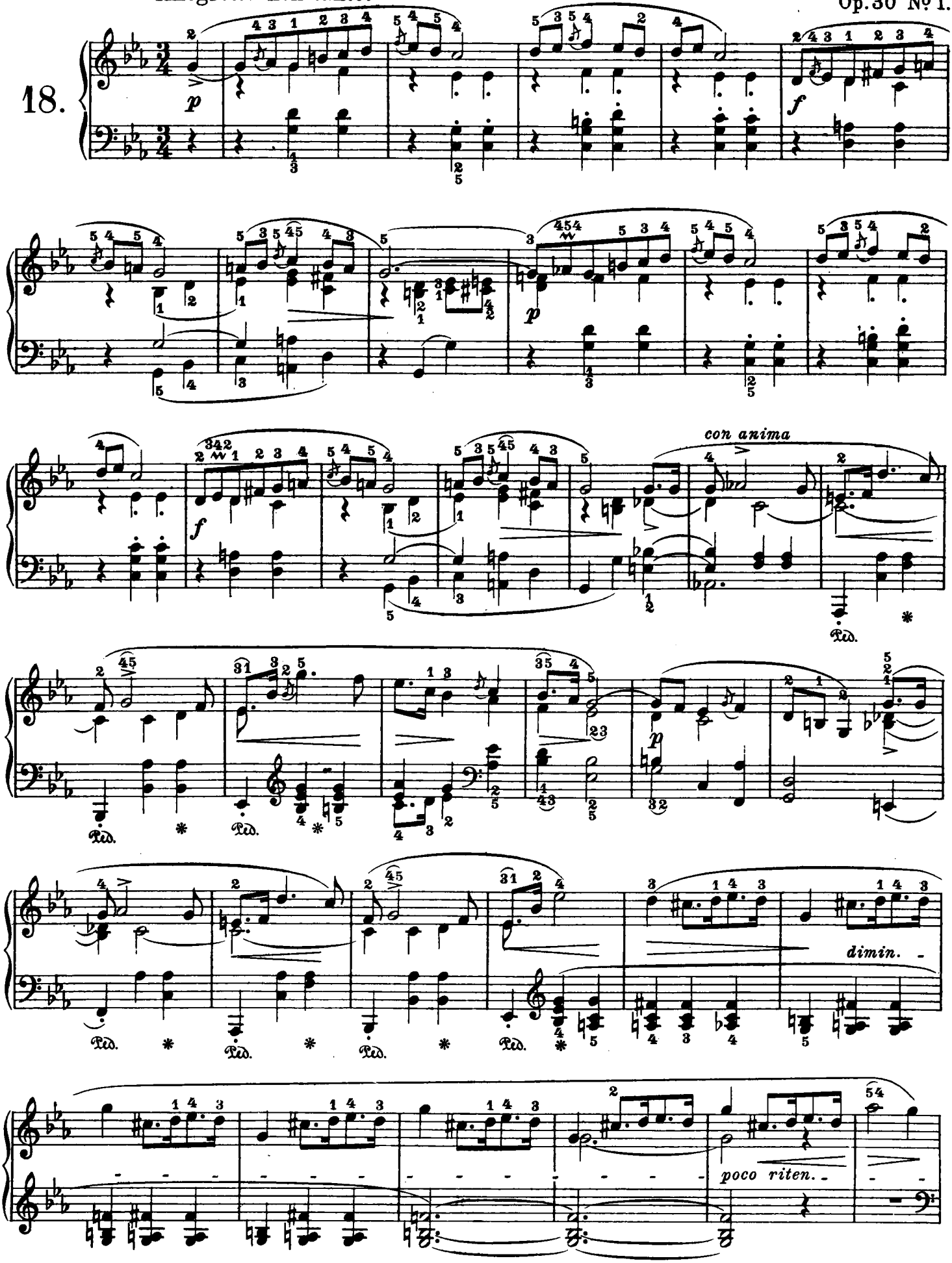

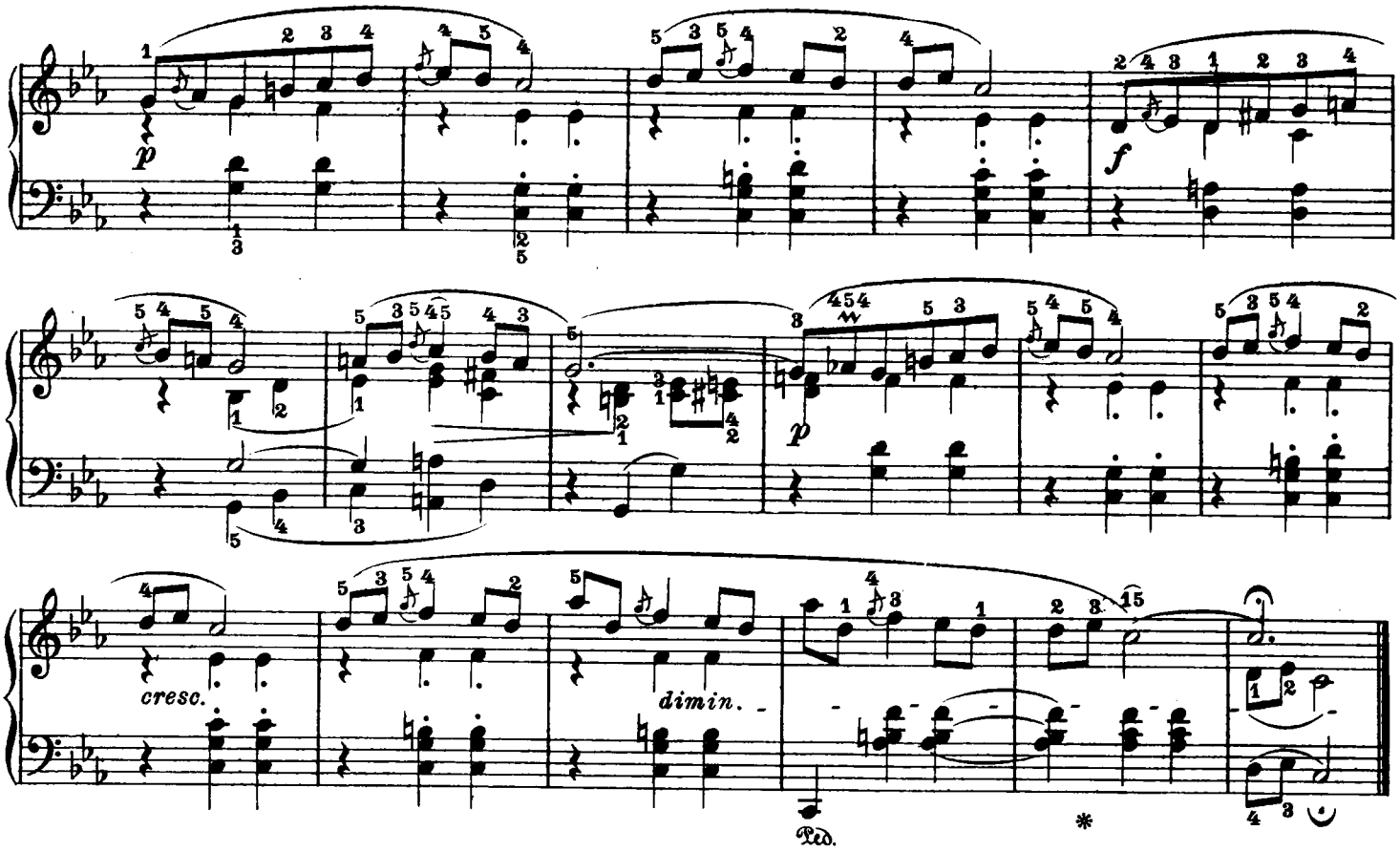

Vivace.

Op. 30 № 2.

19.

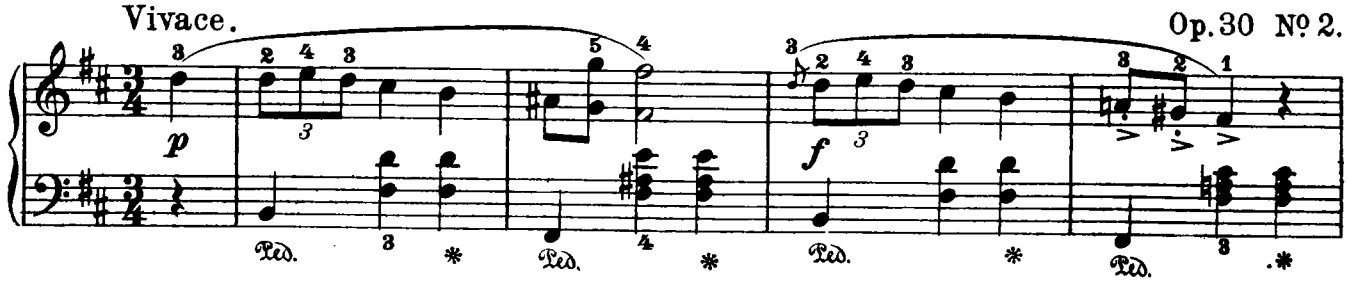

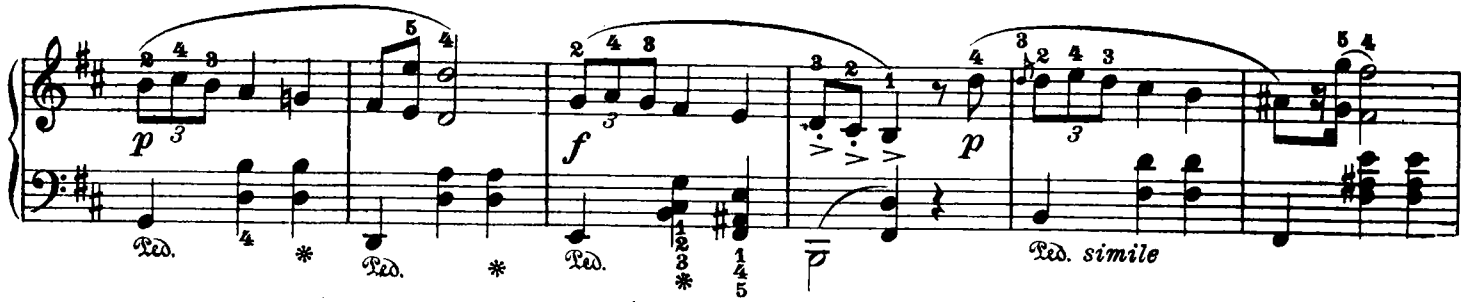

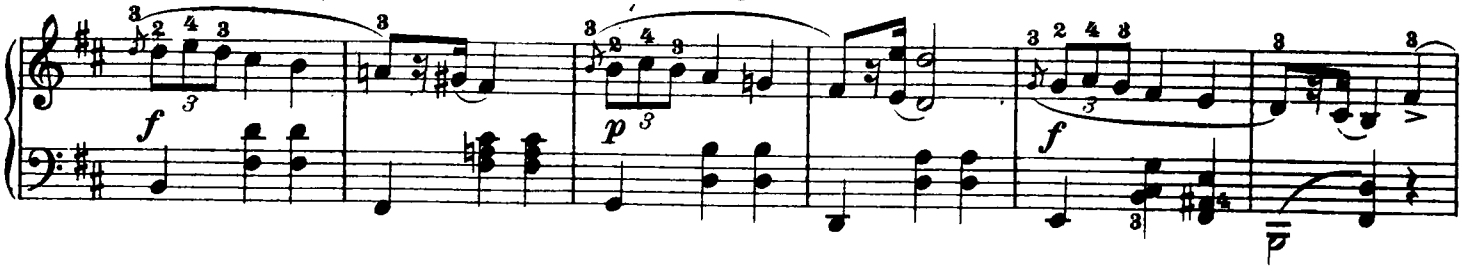

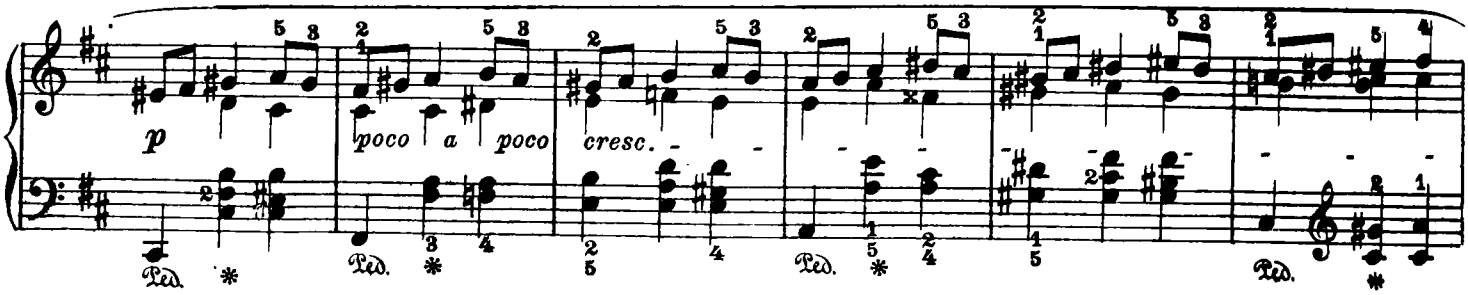

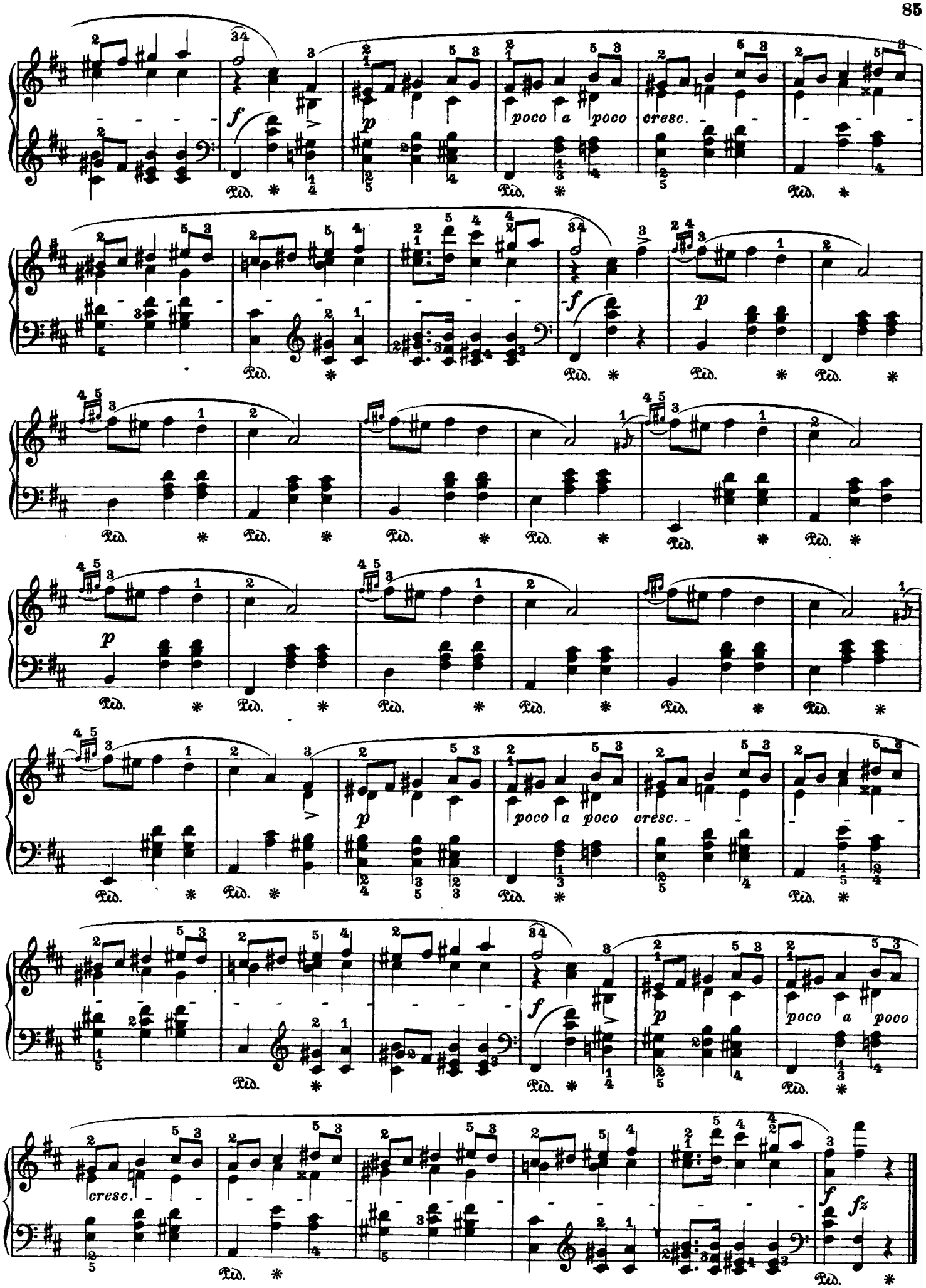
poco a poco cresc.
poco a poco cresc.
poco a poco
cresc.
Ped.

Allegro non troppo.

20.

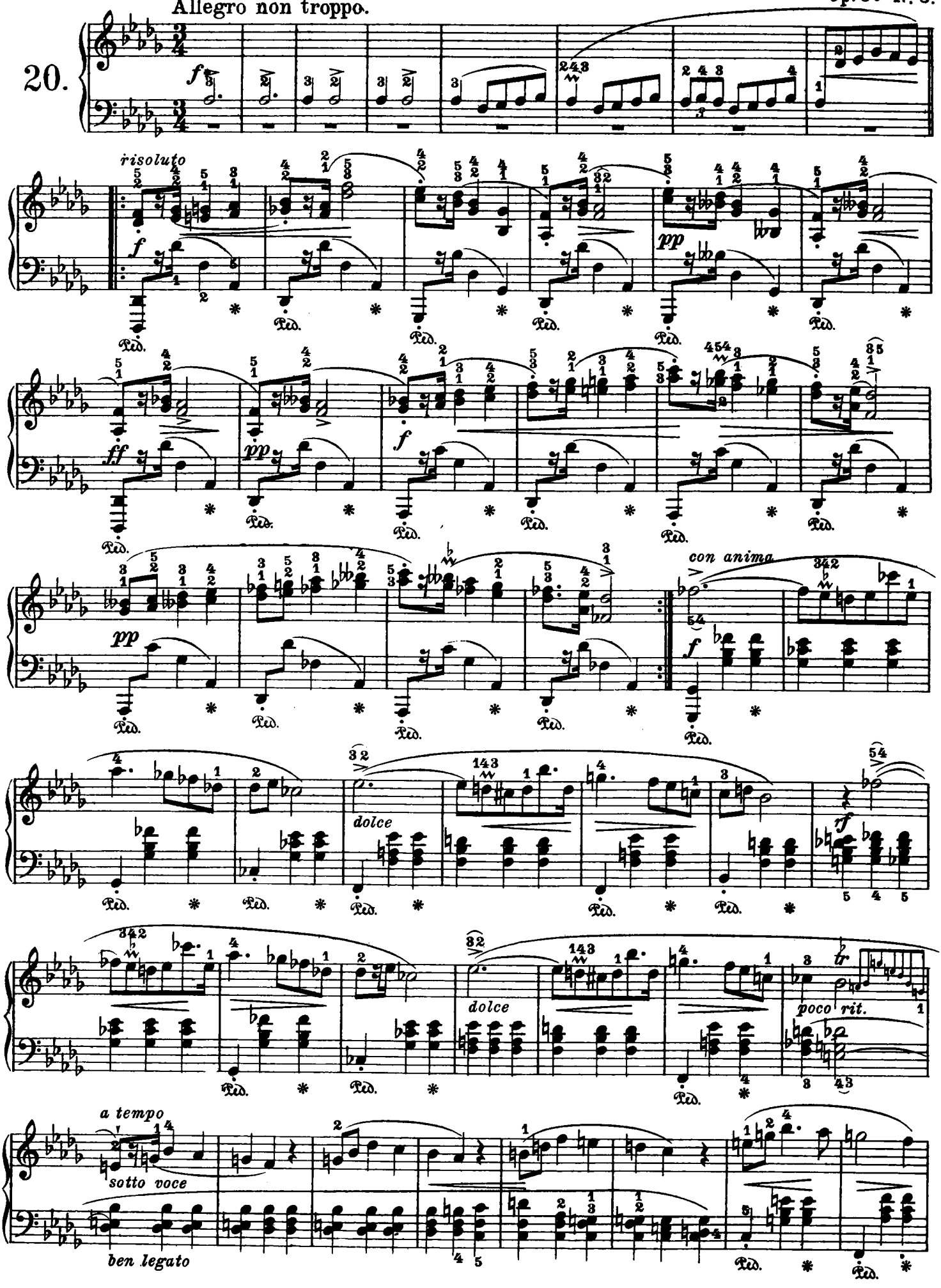

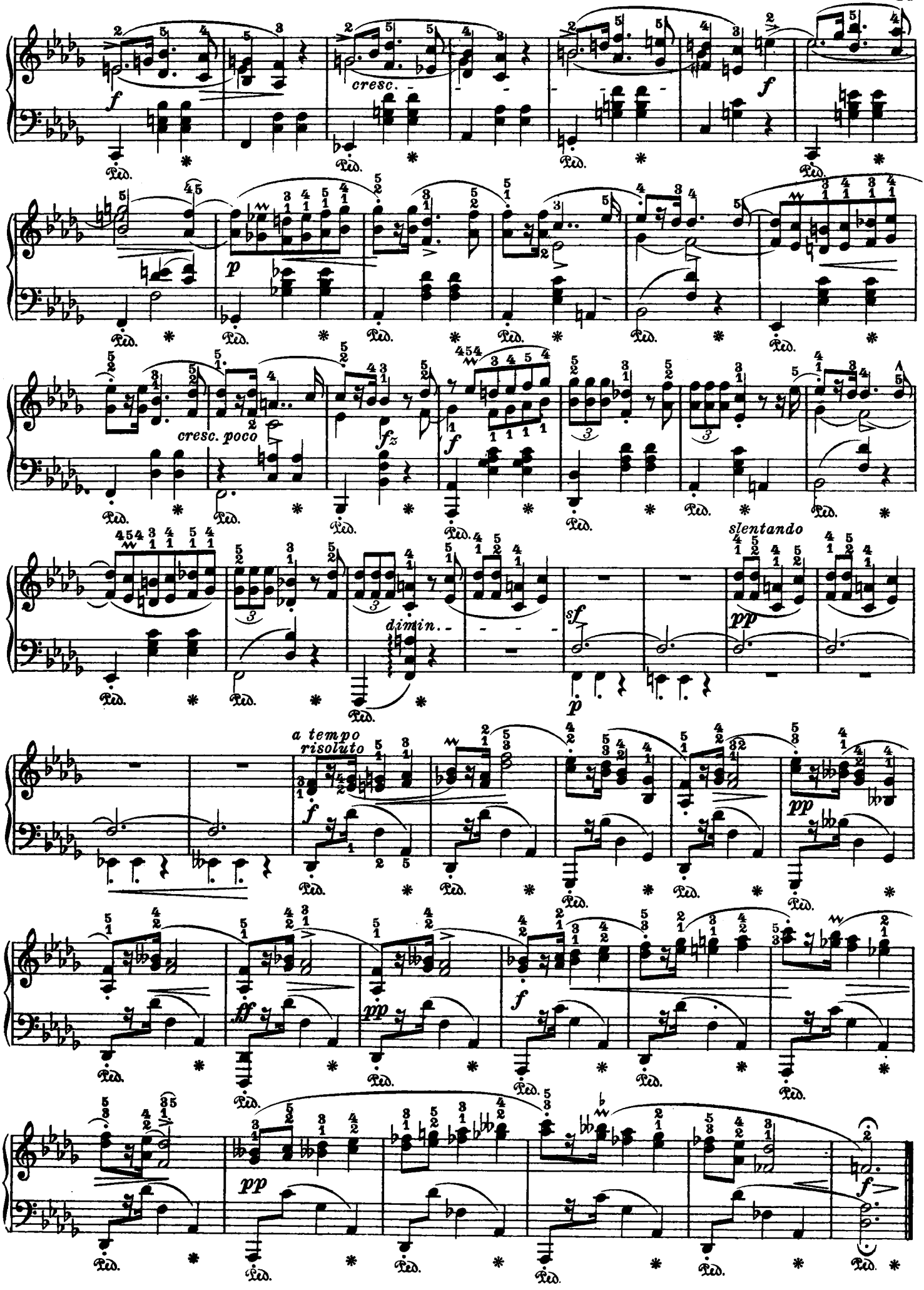
cresc.
cresc. poco
dimin.
slentando
a tempo
risoluto

Op.30 № 4.

21.

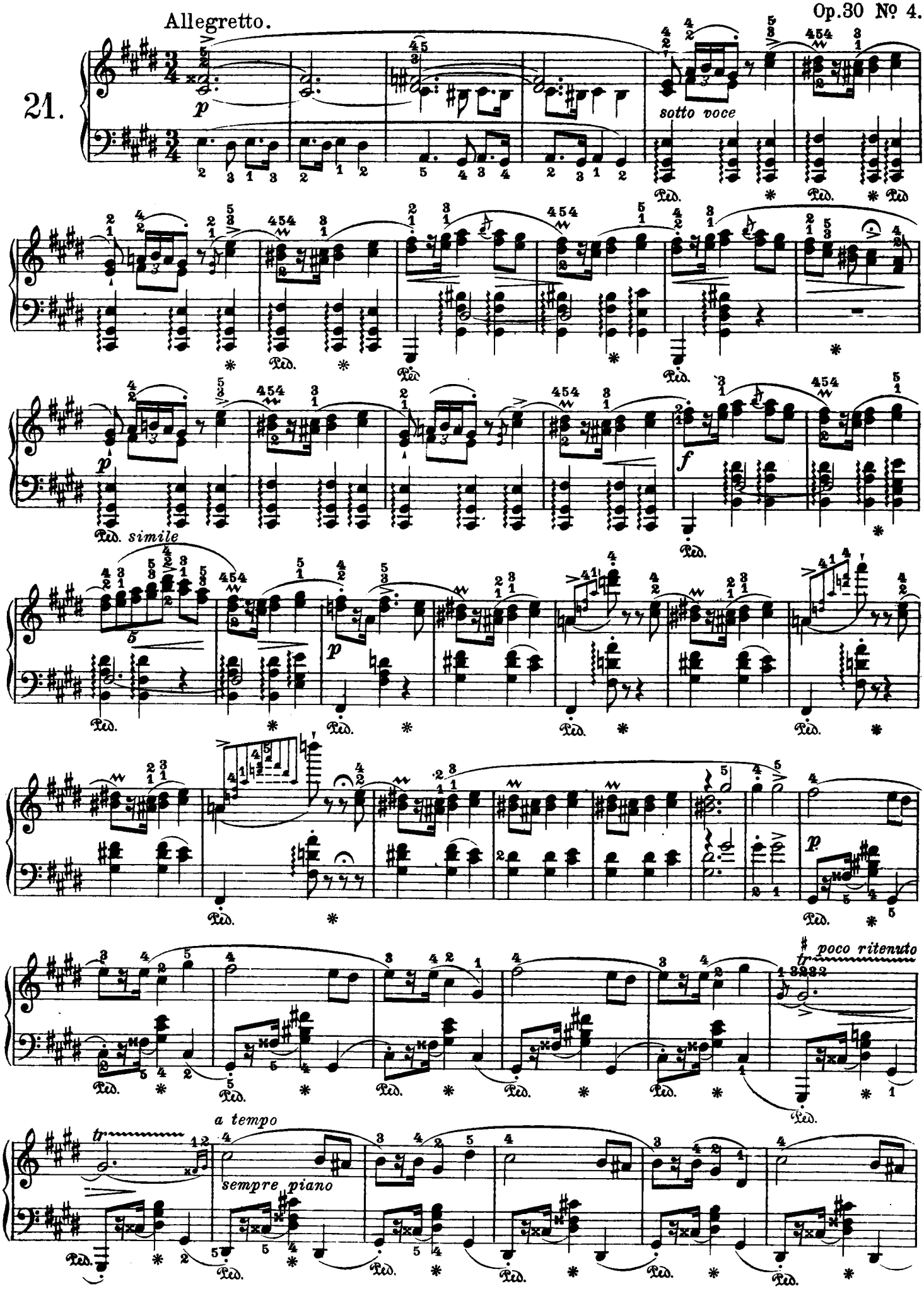
Allegretto.
p
sotto voce
Ped.
simile
f
poco ritenuto
a tempo
sempre piano

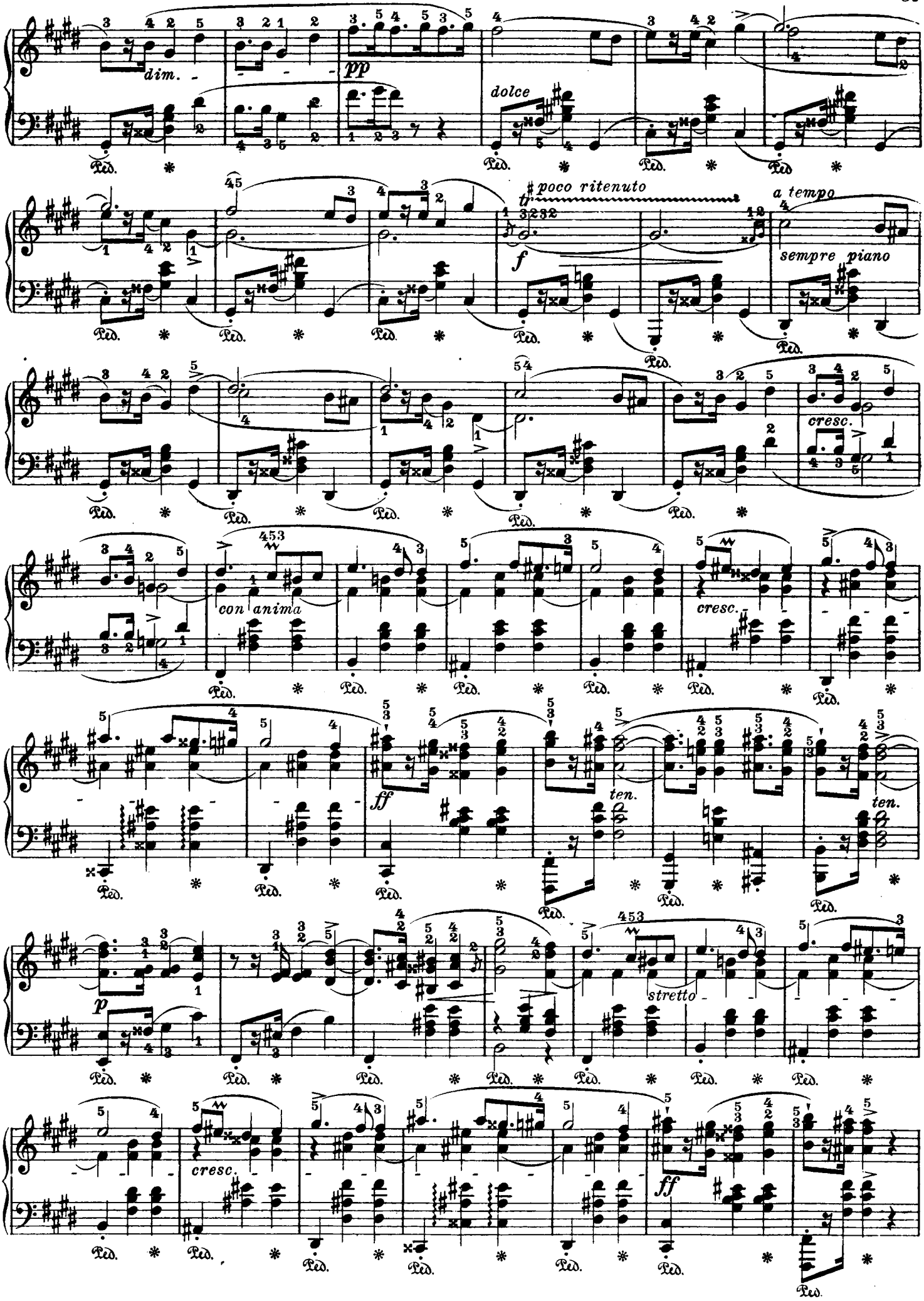
dim.
pp
dolce
poco ritenuto
a tempo
f
sempre piano
cresc.
con anima
cresc.
ff
ten.
ten.
p
stretto
cresc.
ff
Ped.

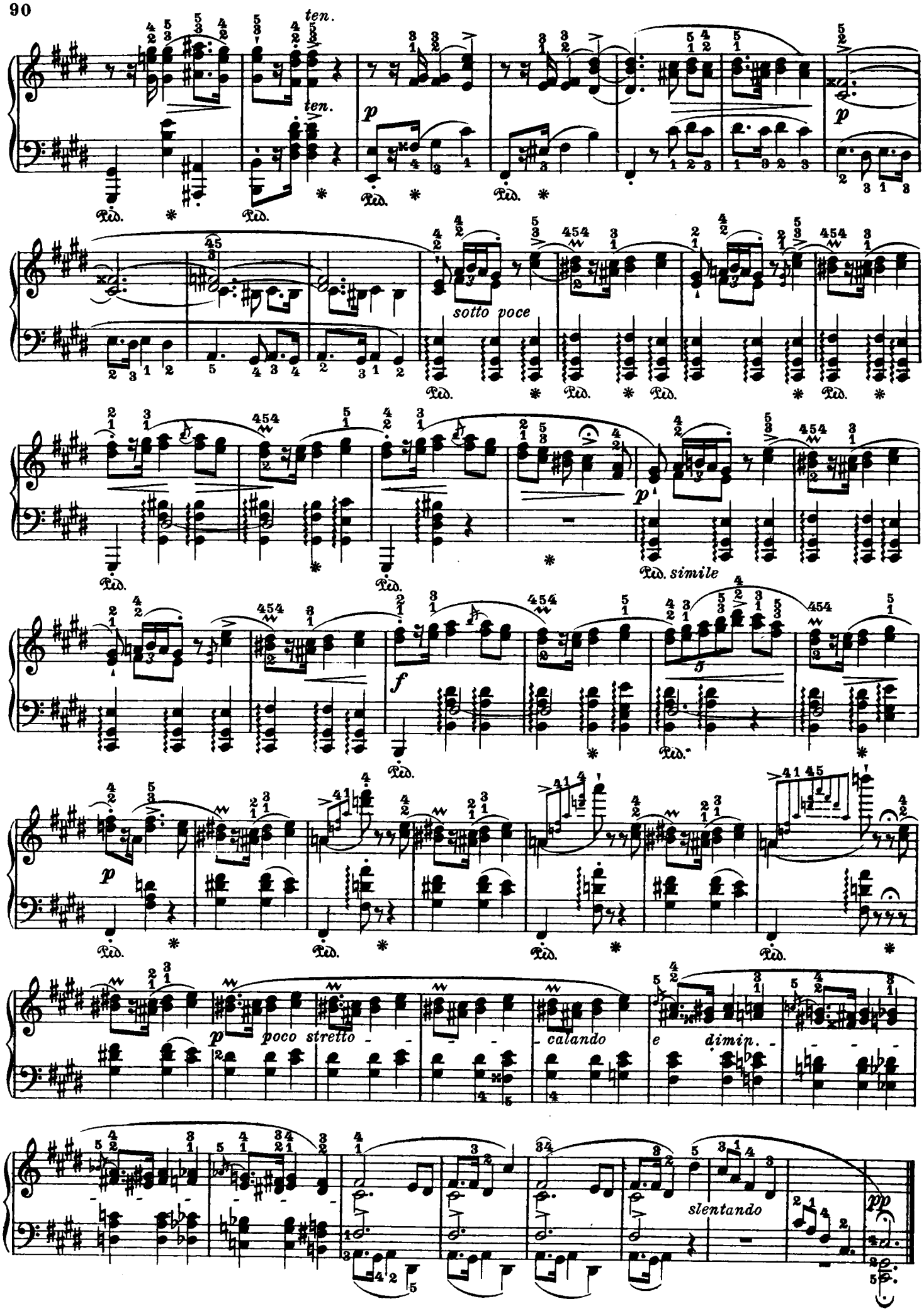
ten.
ten.
p
Ped.
sotto voce
p
Ped. simile
f
Ped.
p
poco stretto
calando
e dimin.
slentando
pp

Op. 33 № 1.

22. Mesto.

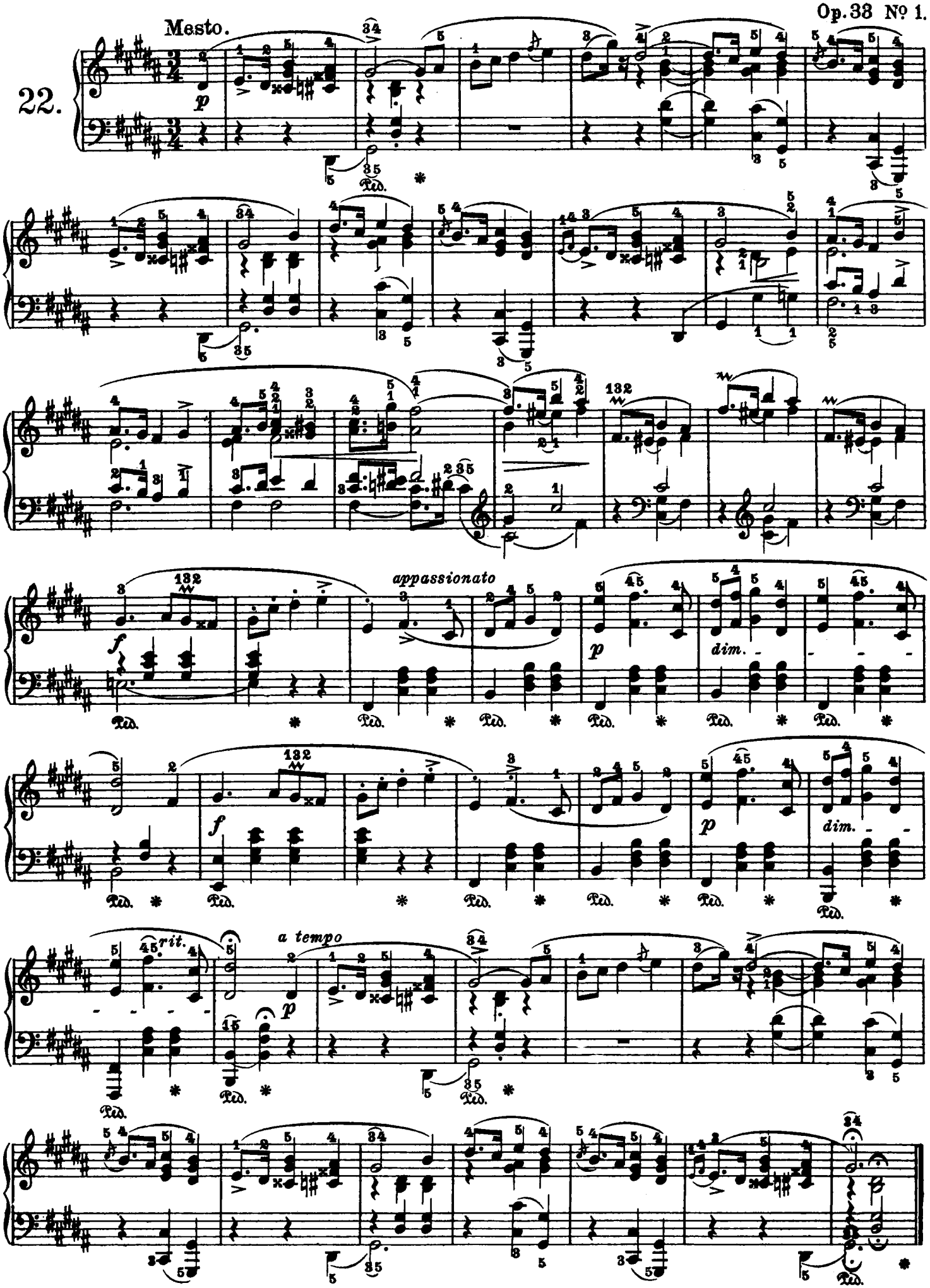

Vivace.

Op. 33 № 2.

23.

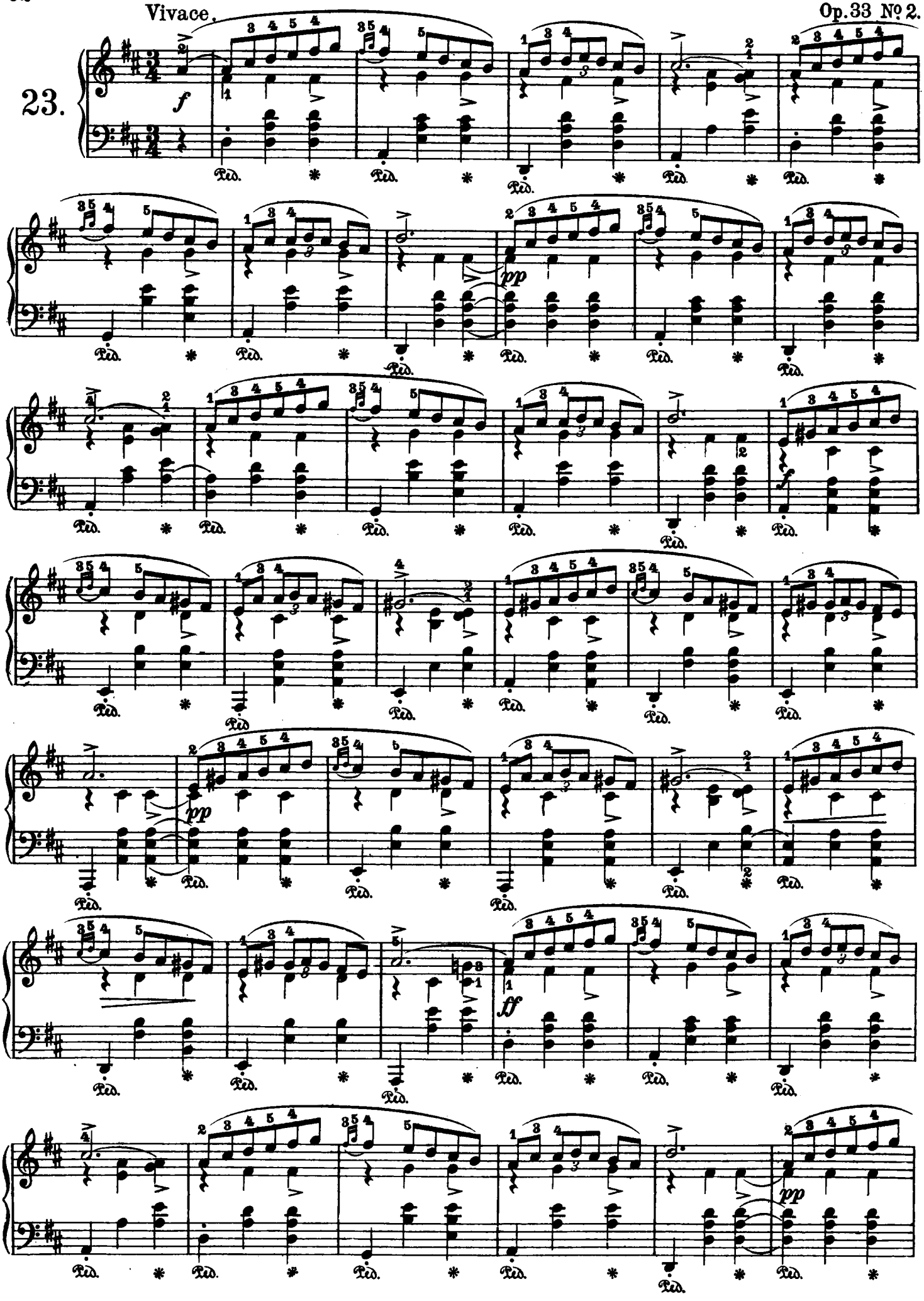

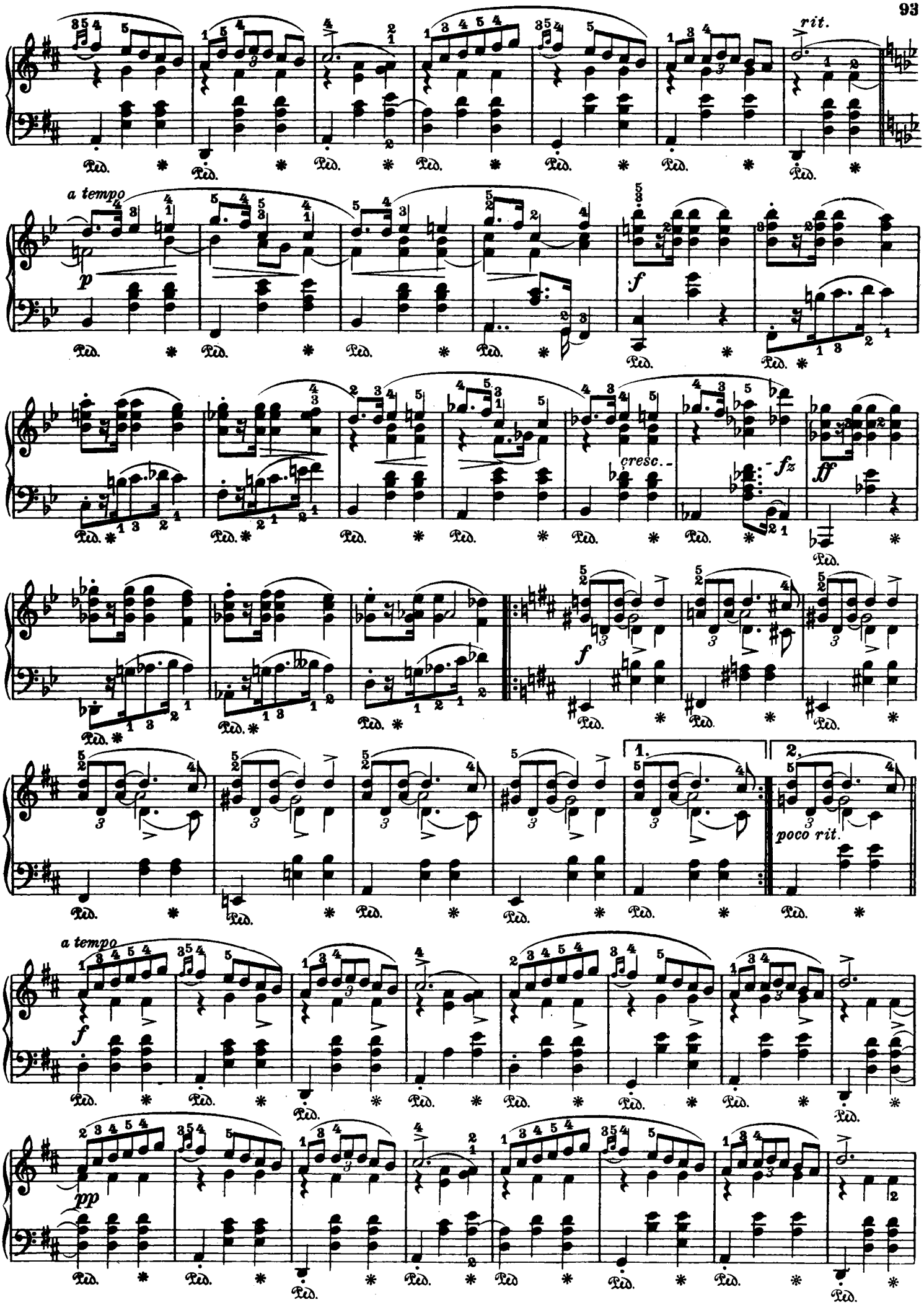
rit.
a tempo
p
f
cresc.
fz
ff
f
1.
2.
poco rit.
a tempo
f
pp
Ped.

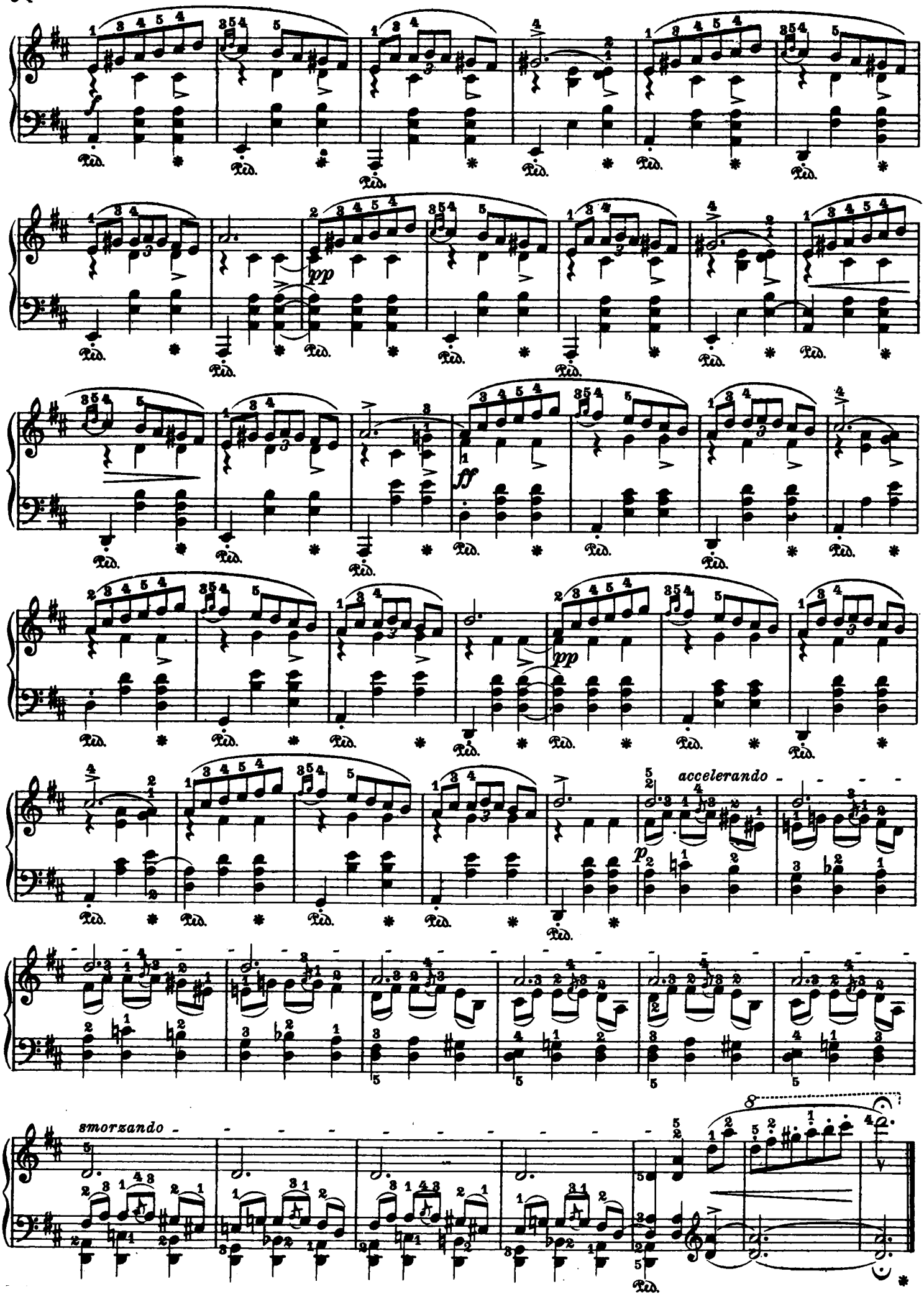
pp
ff
pp
accelerando
p
smorzando

Semplice.

Op. 33 № 3.

24.

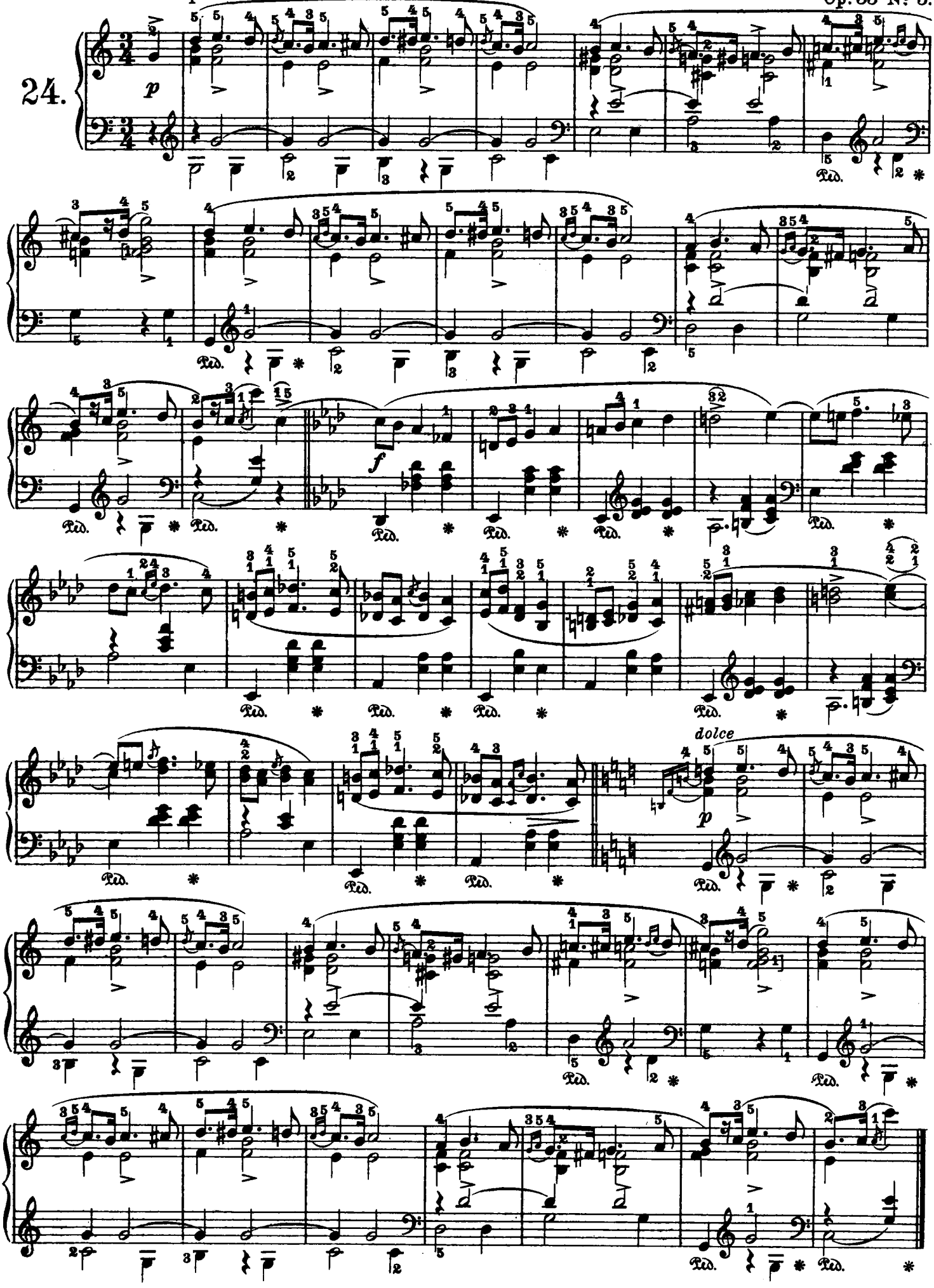

Mesto.

25.

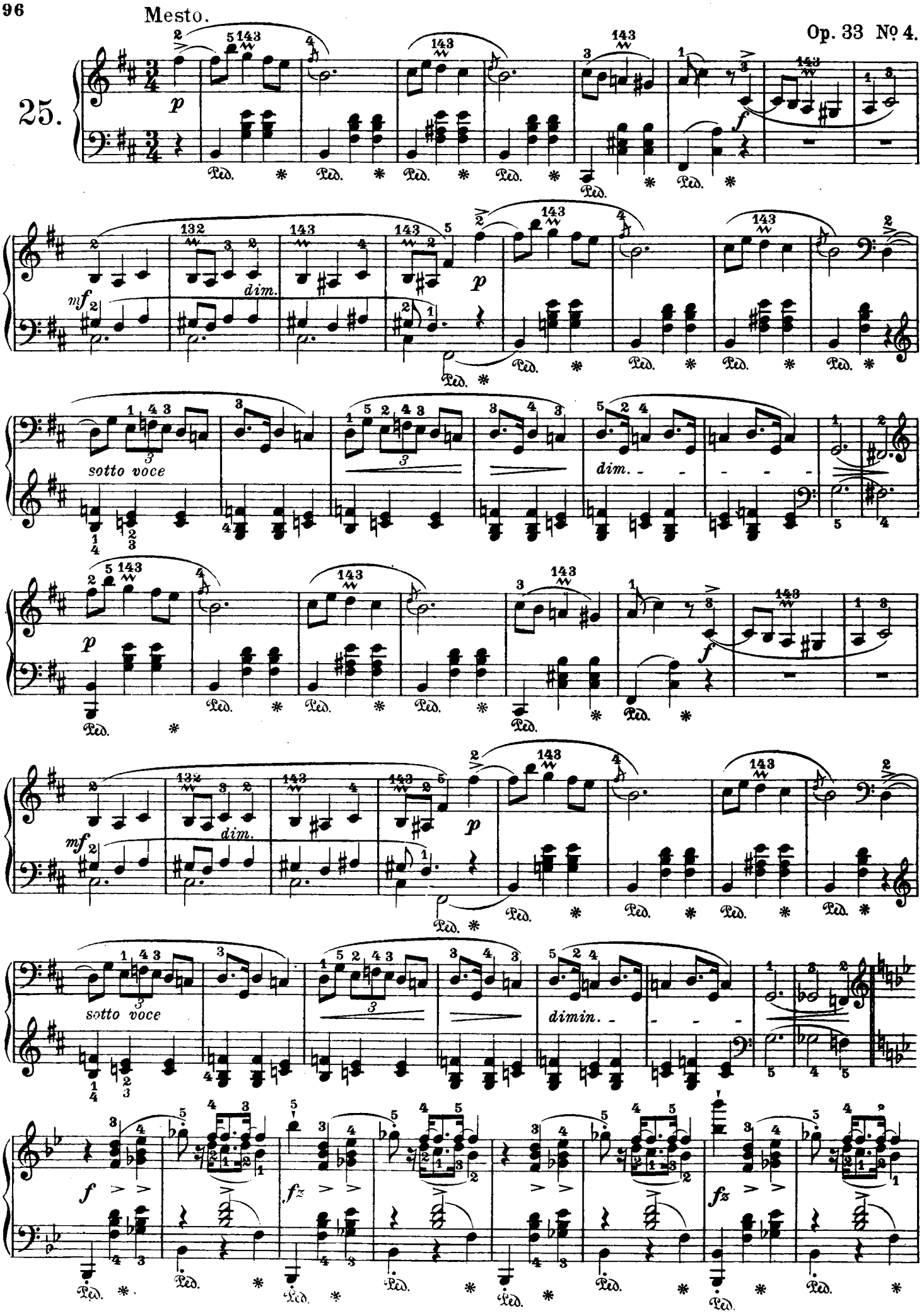

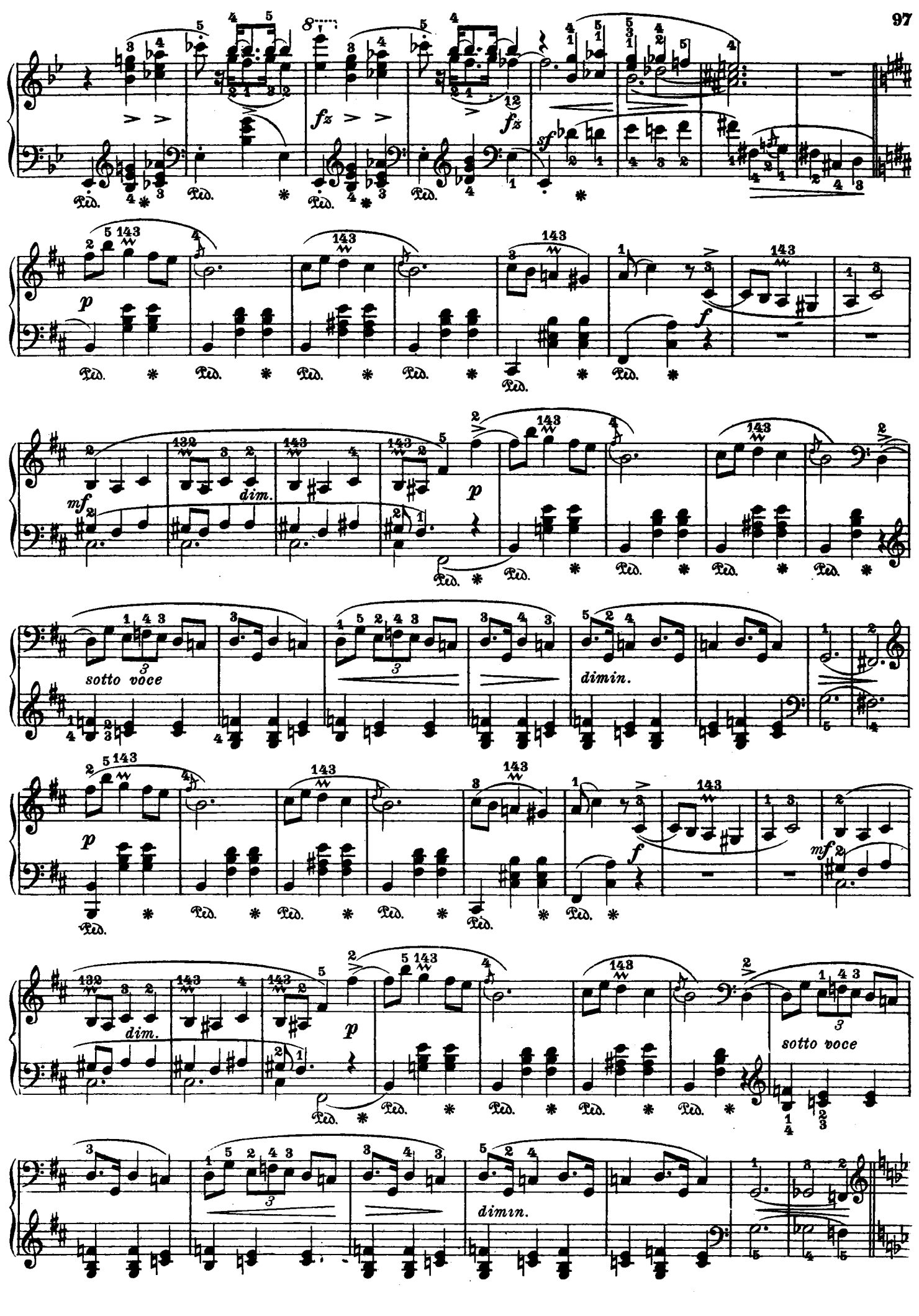
fz
fz
sf
p
f
mf
dim.
sotto voce
dimin.
Ped.

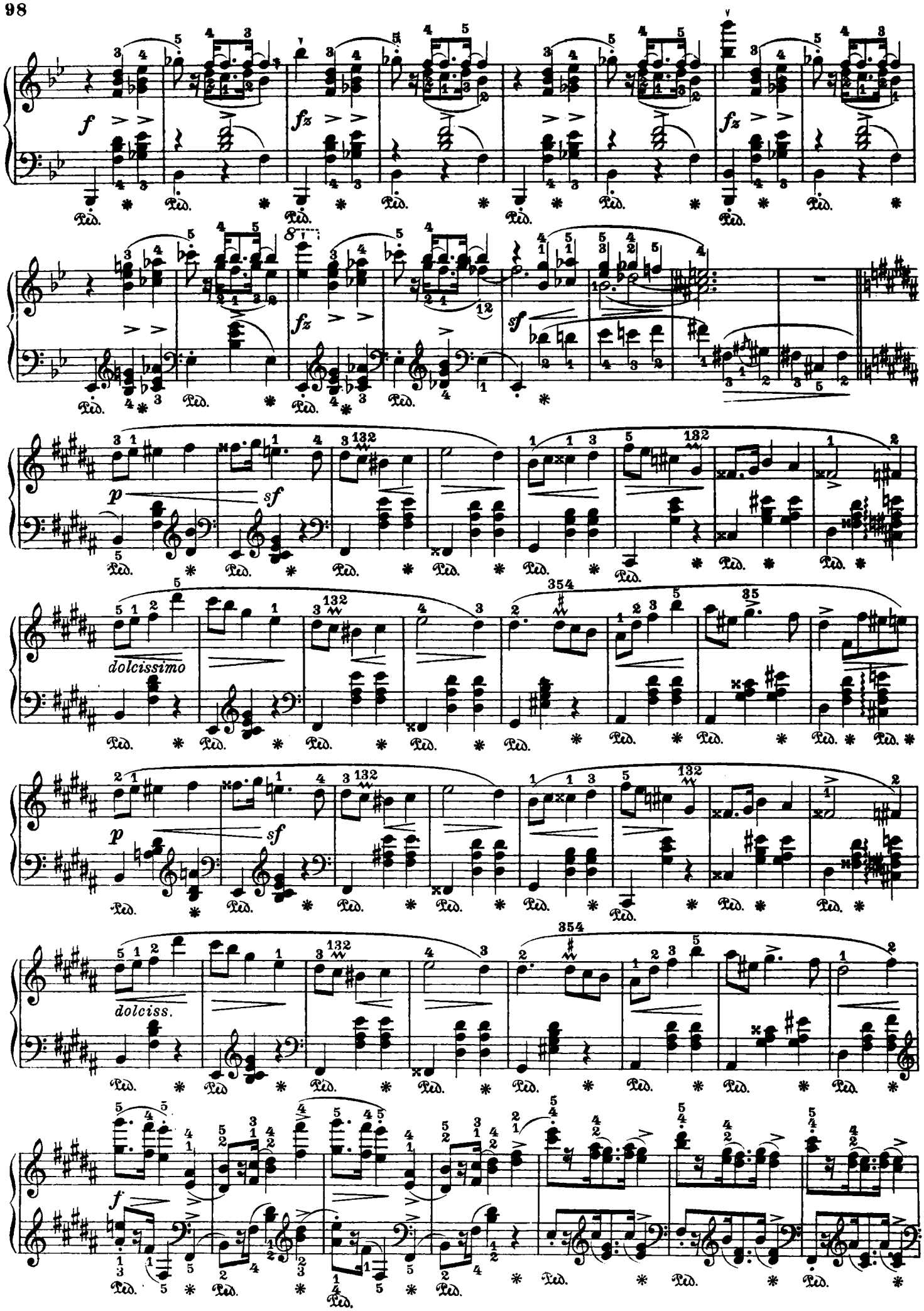
f
fz
sf
p
dolcissimo
dolciss.
f

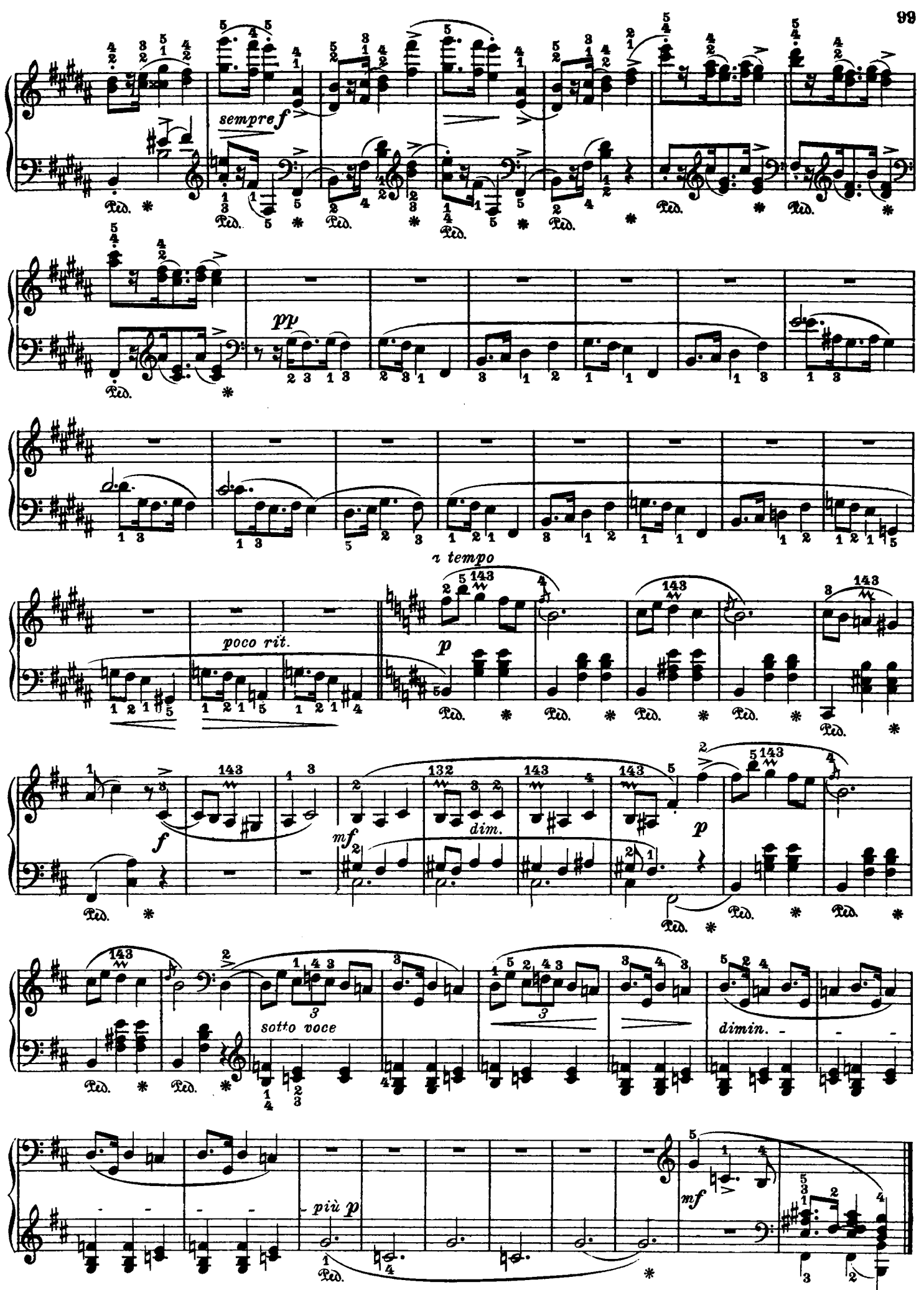
sempre f
pp
a tempo
poco rit.
p
f
mf
dim.
p
sotto voce
dimin.
più p
mf