ADAGIETTO

from

L'ARLÉSIENNE.

Violin.

GEORGES BIZET.

Transcription by Benjamin Godard.

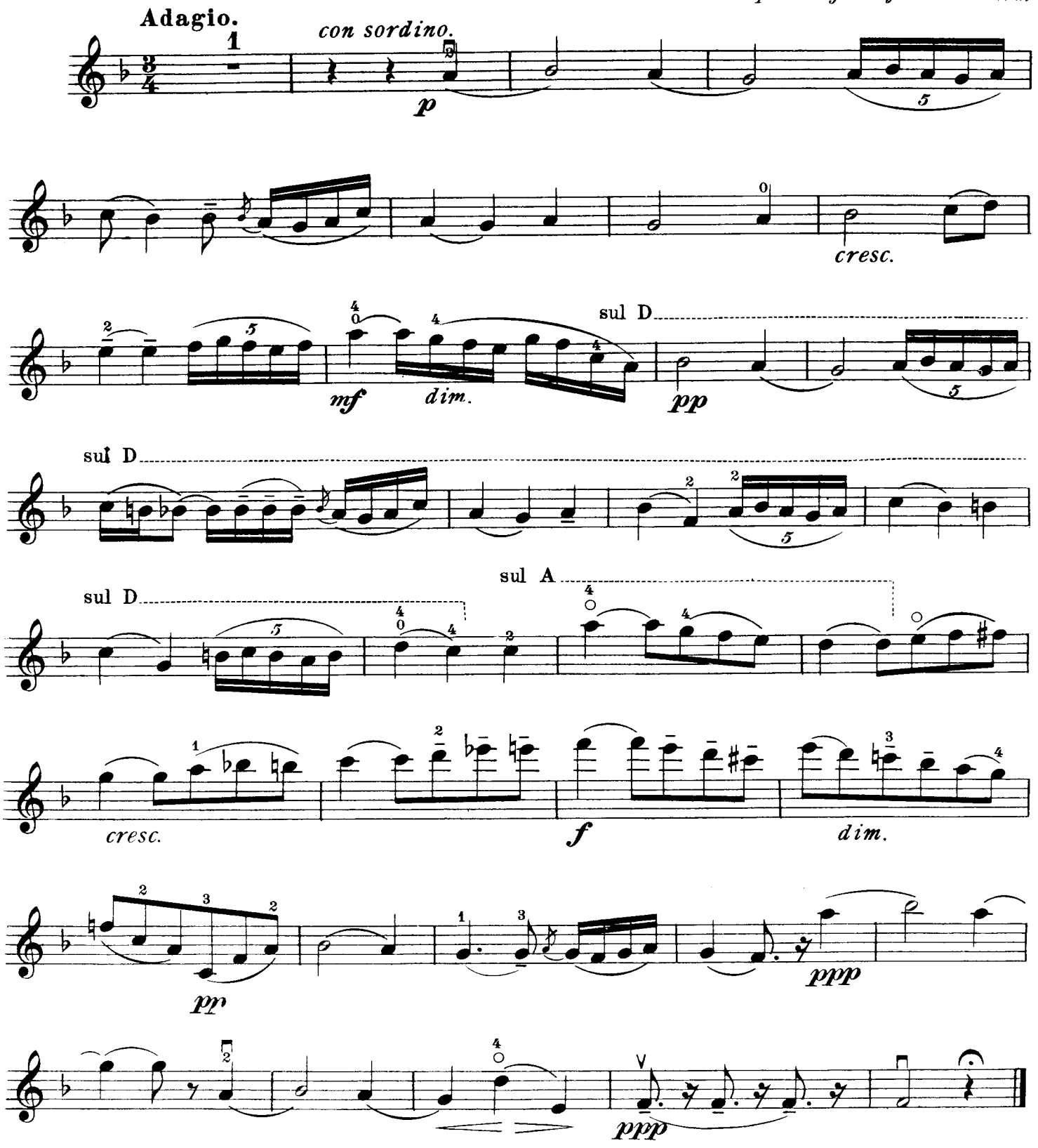

Published 1904 by Carl Fischer, New York