122. Аккорды совместно и в противопоставлении

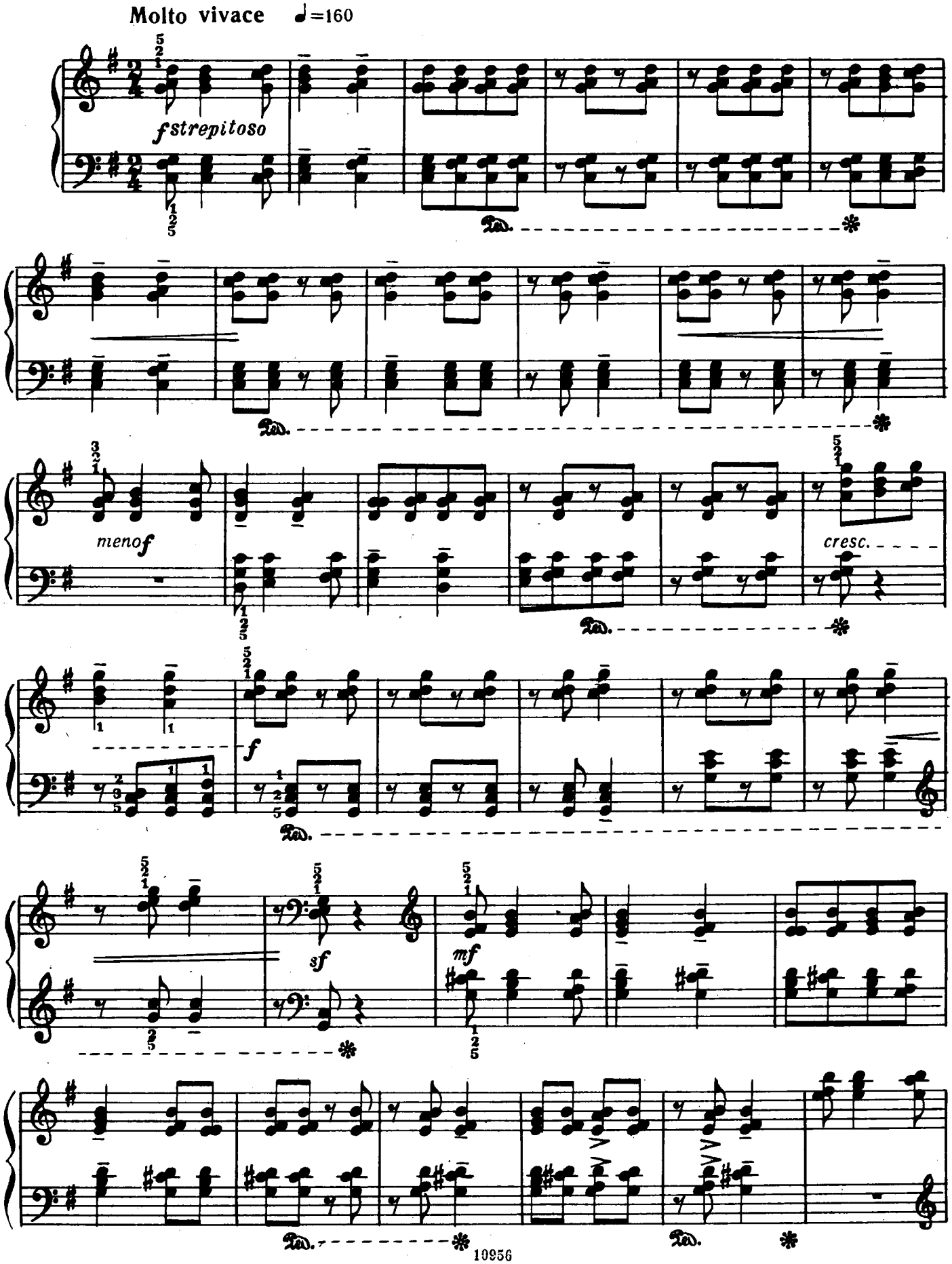

[55 сек.]

123. Стаккато и легато

a) Allegro ♩=126

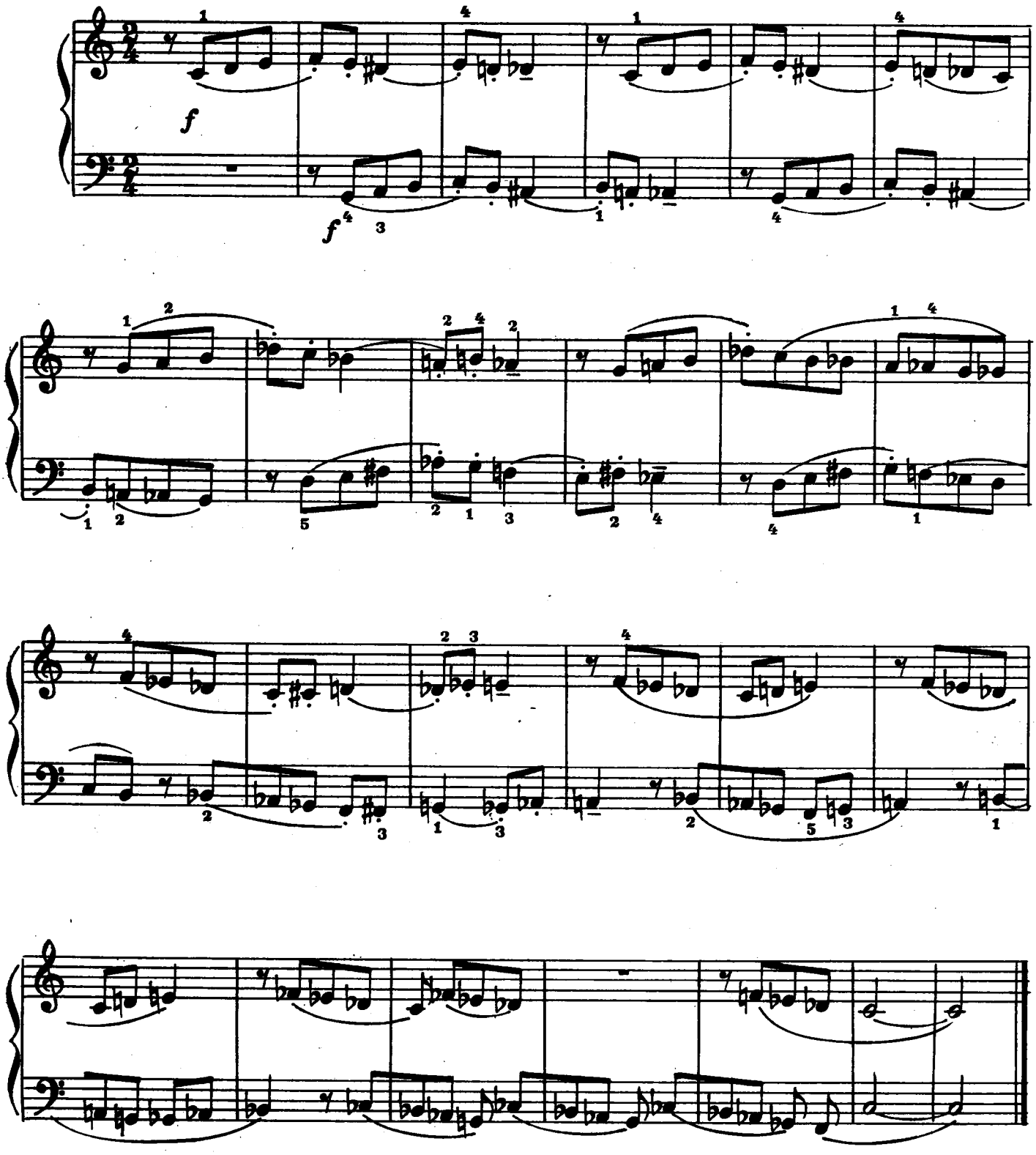

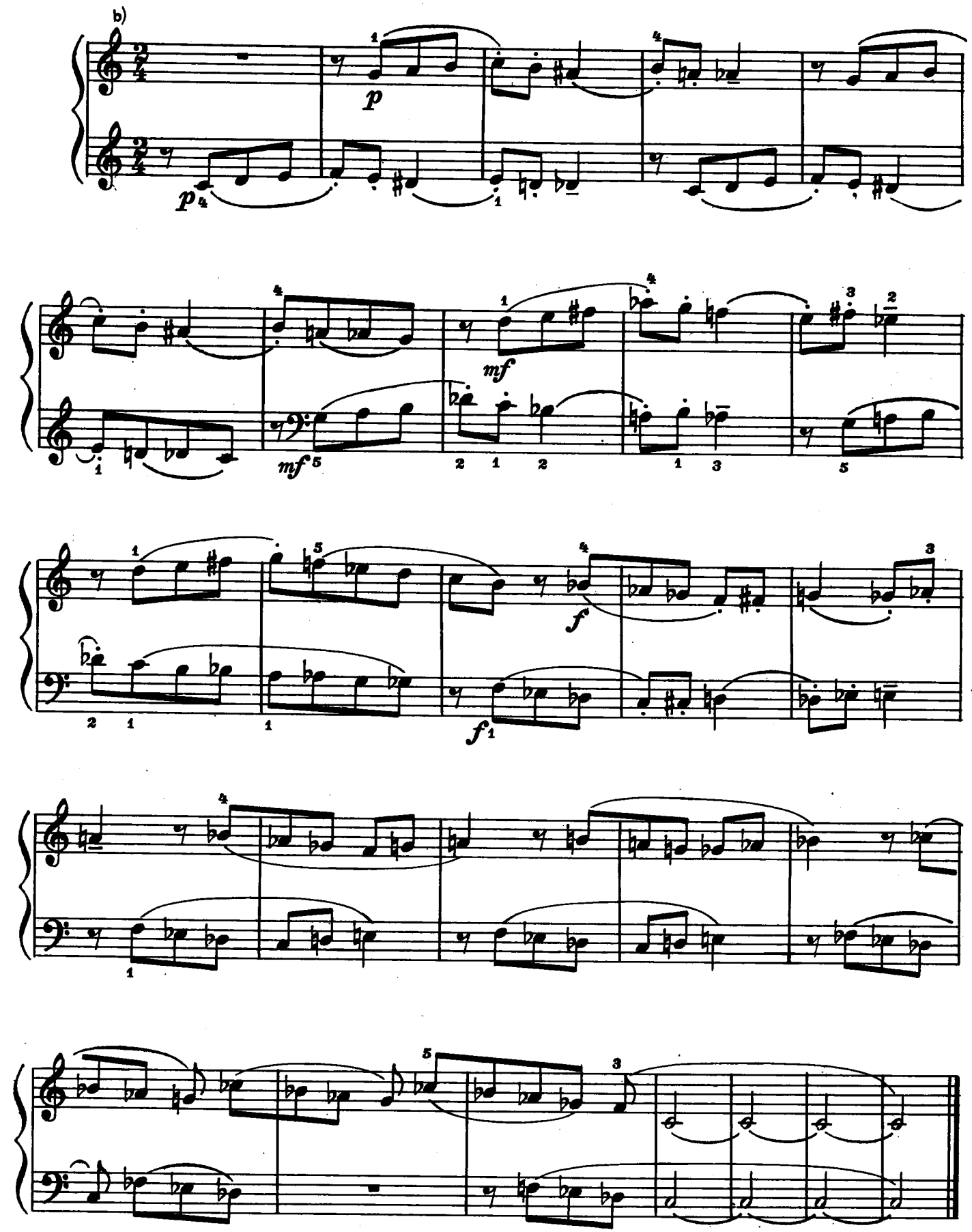
b)
p
mf
f
[50 сек.]

124. Стаккато

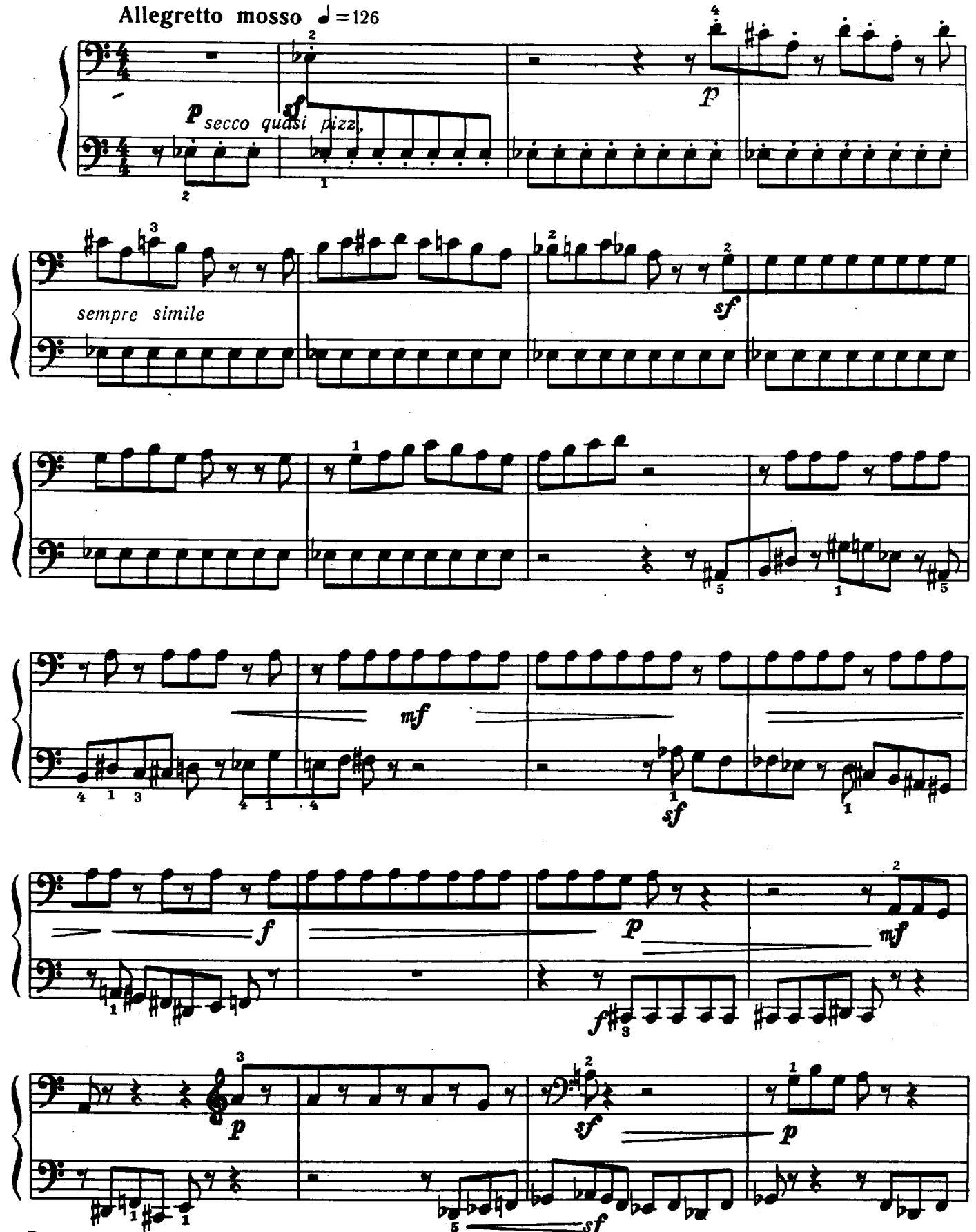

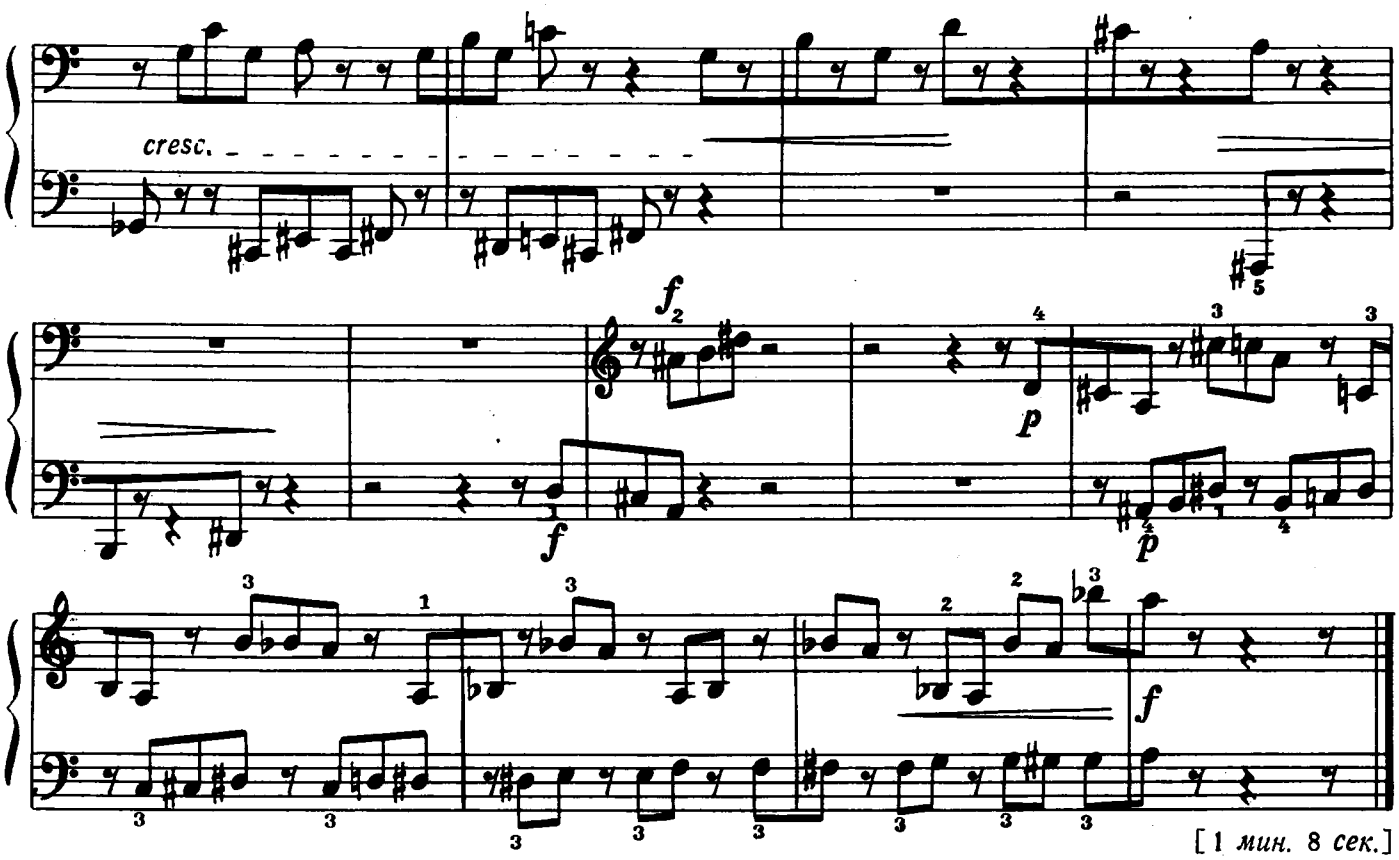

[1 мин. 8 сек.]

125. Прогулка на лодке

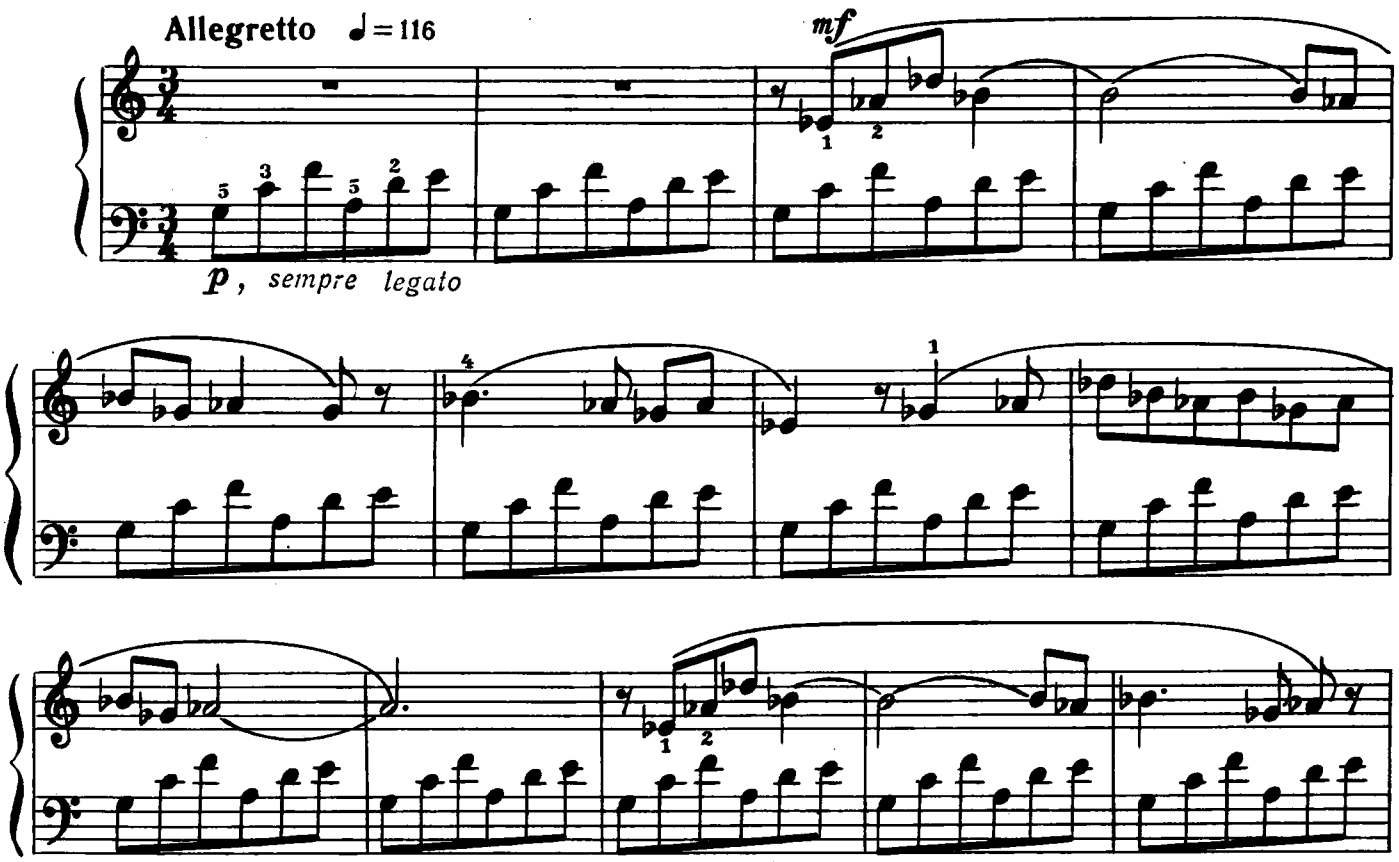

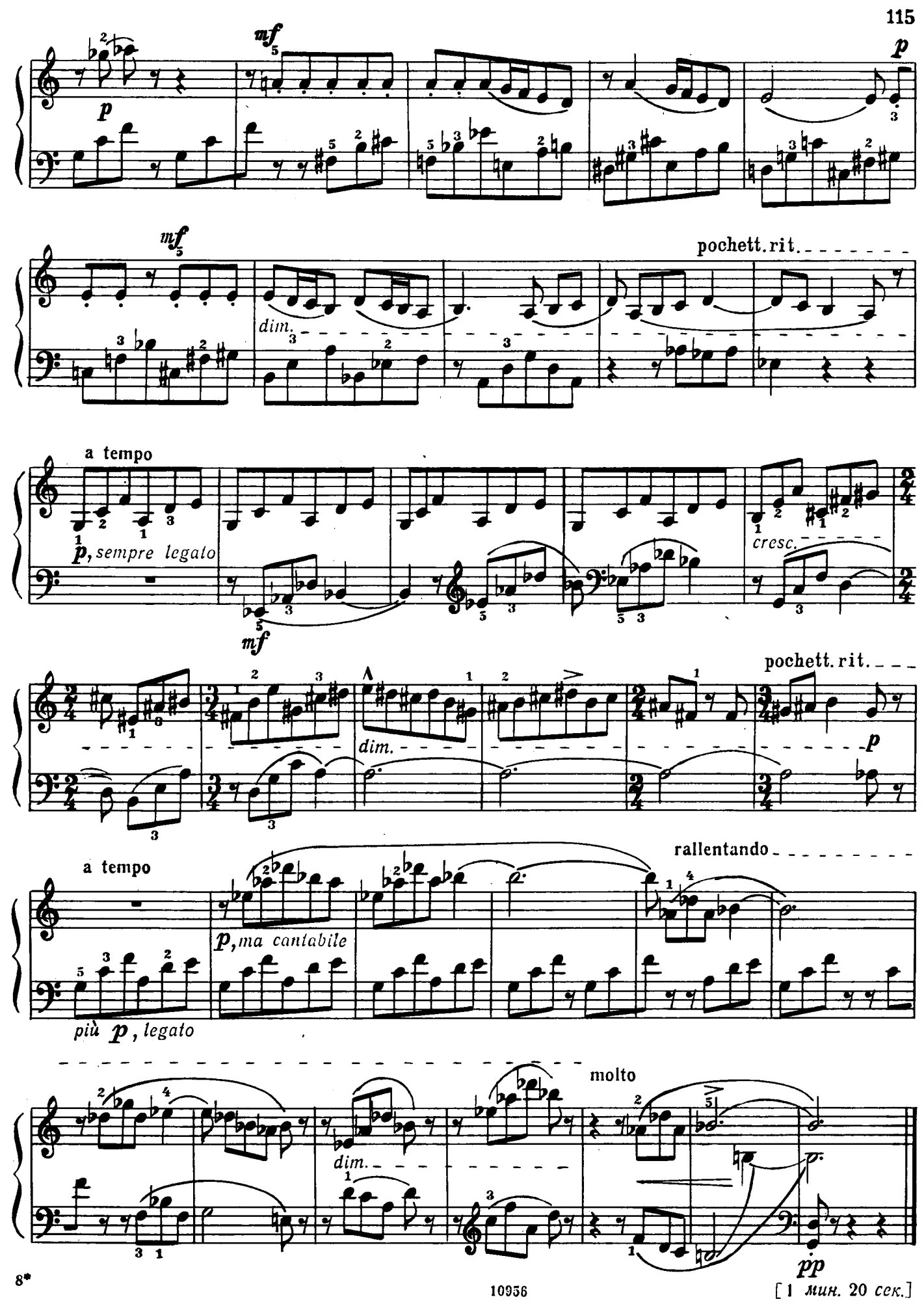
mf
p
mf
pochett. rit.
dim.
a tempo
p, sempre legato
cresc.
mf
pochett. rit.
dim.
p
a tempo
rallentando
p, ma cantabile
più p, legato
molto
dim.
pp

126. Меняющийся размер

Allegro pesante ♪=250

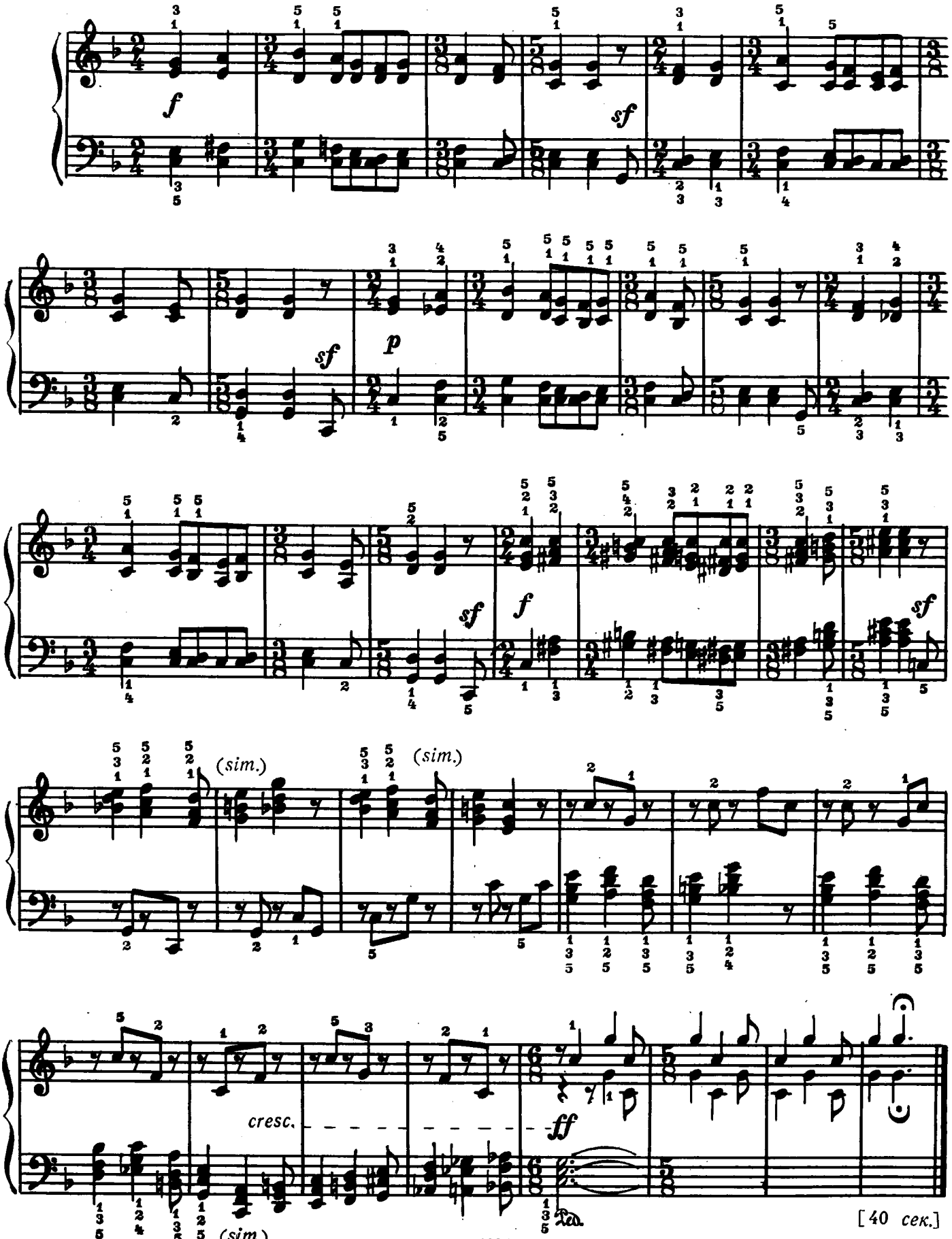

[40 сек.]

127.*) Нововенгерская народная песня

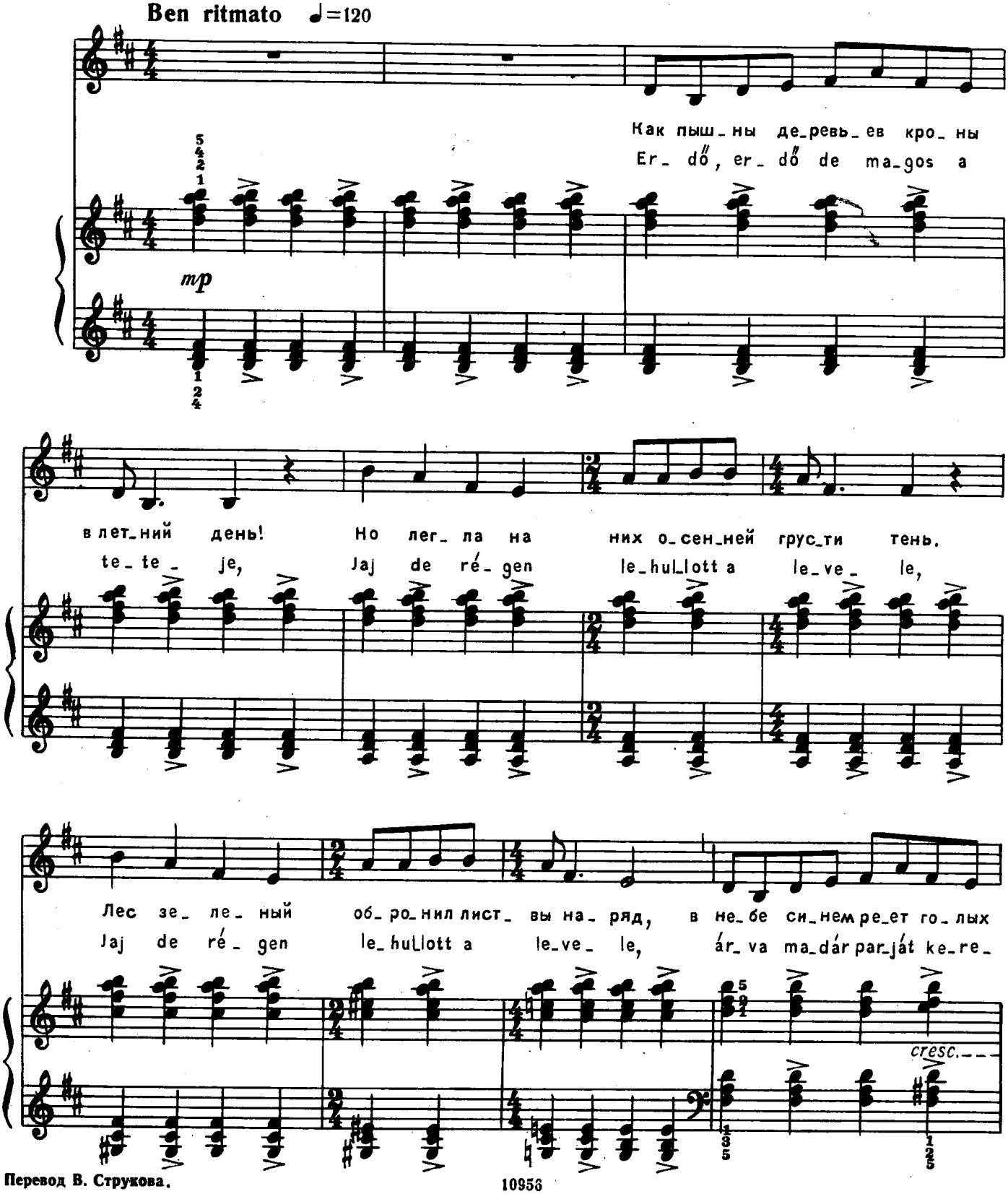

Перевод В. Струкова.

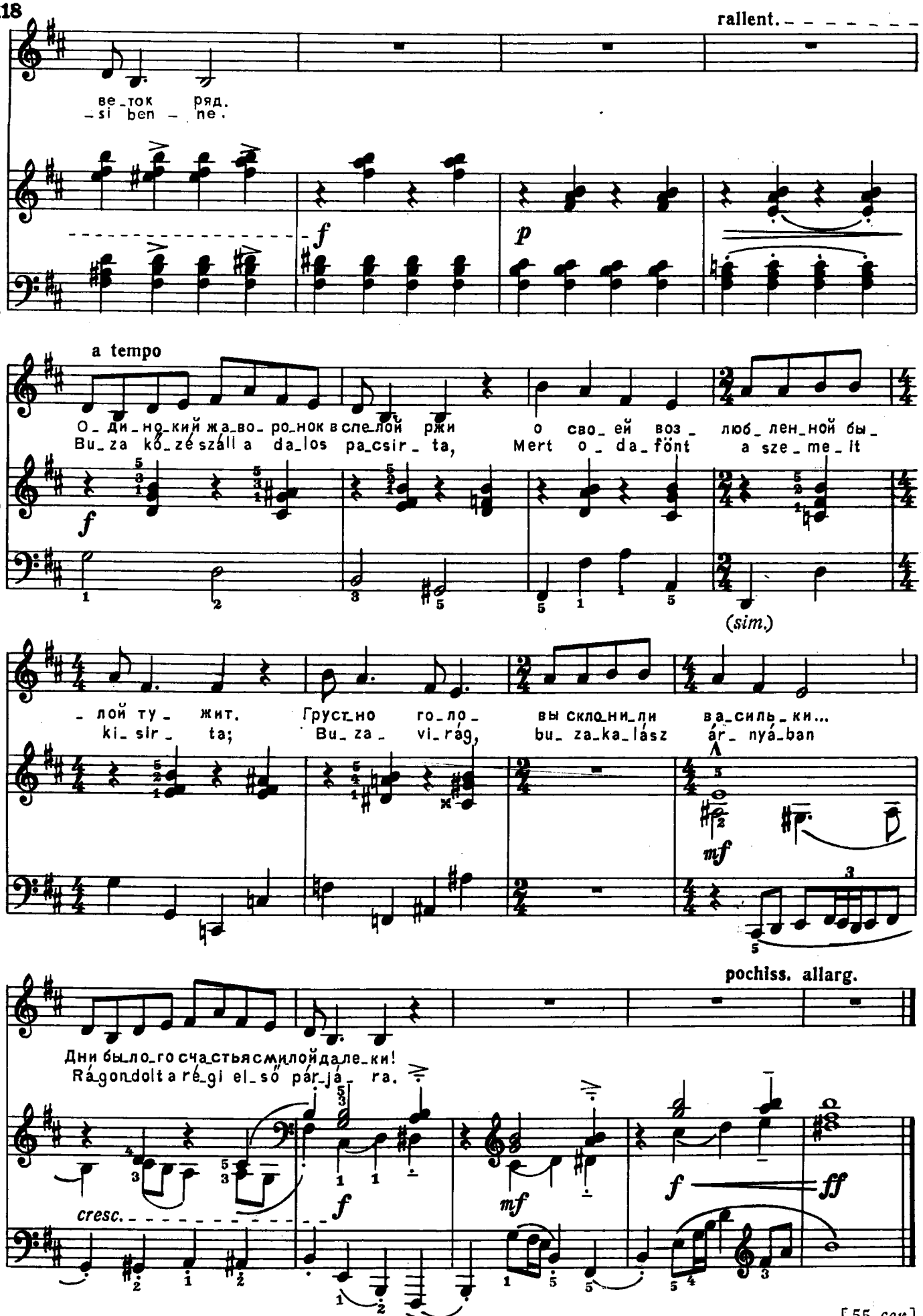
rallent.
ве_ток ряд.
-si ben - ne.
a tempo
О_ди_но_кий жа_во_ро_нок в спе_лой ржи о сво_ей воз_ люб_лен_ной бы_
Bu_za ko_zé száll a da_los pa_csir_ta, Mert o_da_fönt a sze_me_lt
(sim.)
лой ту жит. Грусть_но го_ло_ вы склo_ни_ли ва_силь_ки...
ki_sir_ta; Bu_za_ vi_rág, bu_za_ka_lász ár_nyá_ban
pochiss. allarg.
Дни бы_ло_го сча_стья с ми_лой да_ле_ки!
Rá gon dolt a ré_gi el_sõ pár_já_ ra.
cresc.

[55 сек.]

128. Крестьянский танец

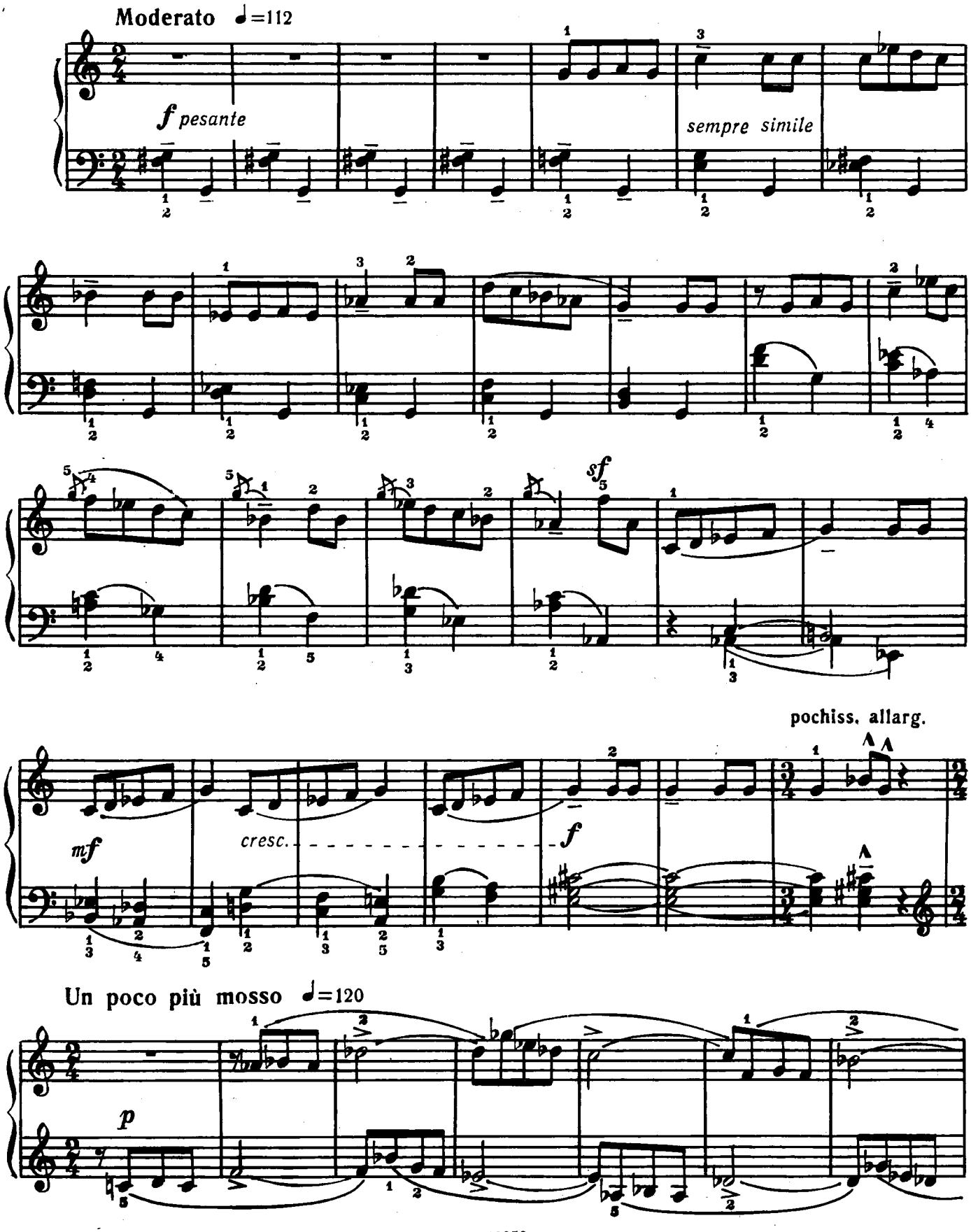

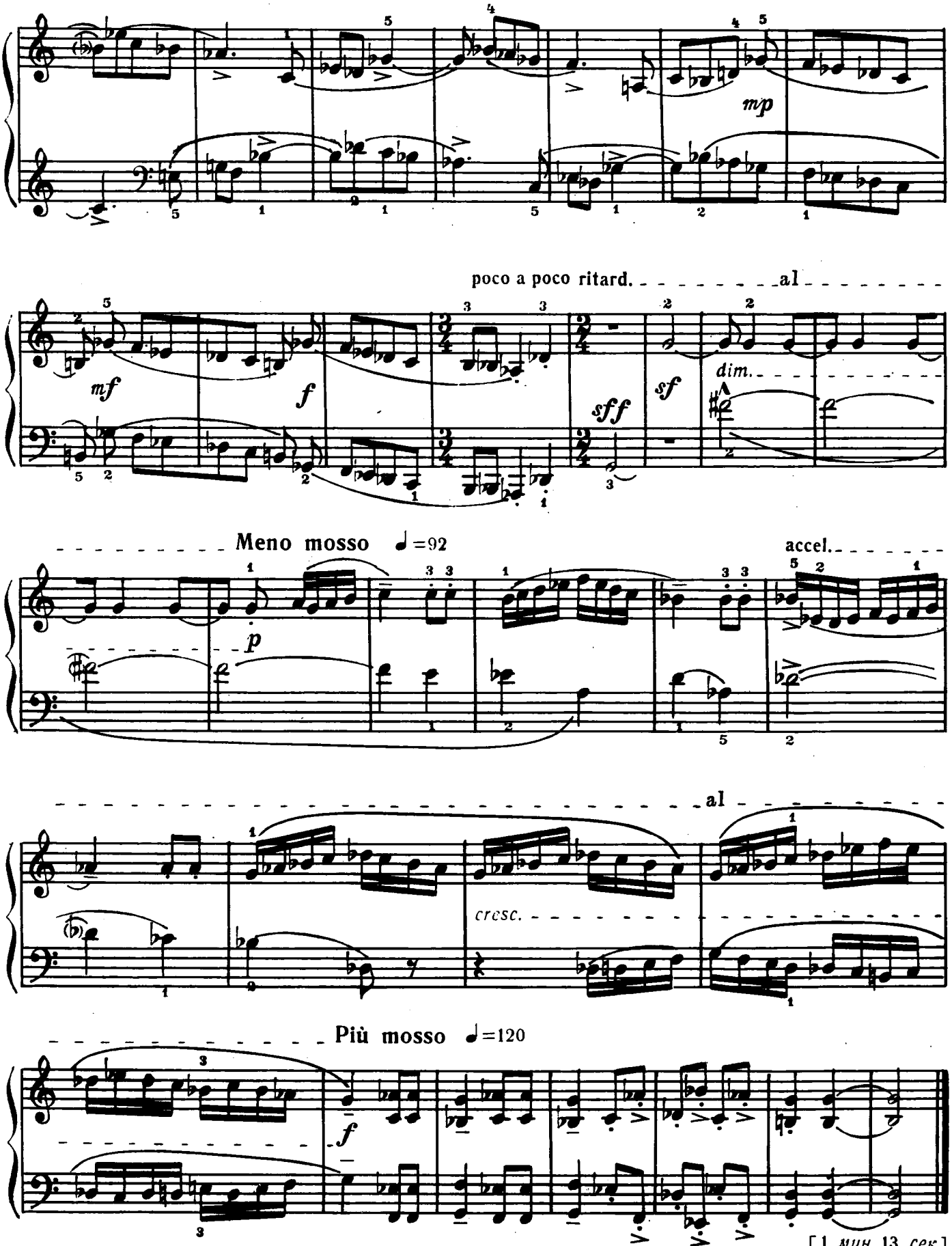
mp
poco a poco ritard.
al
mf
f
sff
sf
dim.
Meno mosso ♩=92
p
accel.
al
cresc.
Più mosso ♩=120
f
[1 мин. 13 сек.]

129. Чередующиеся терции

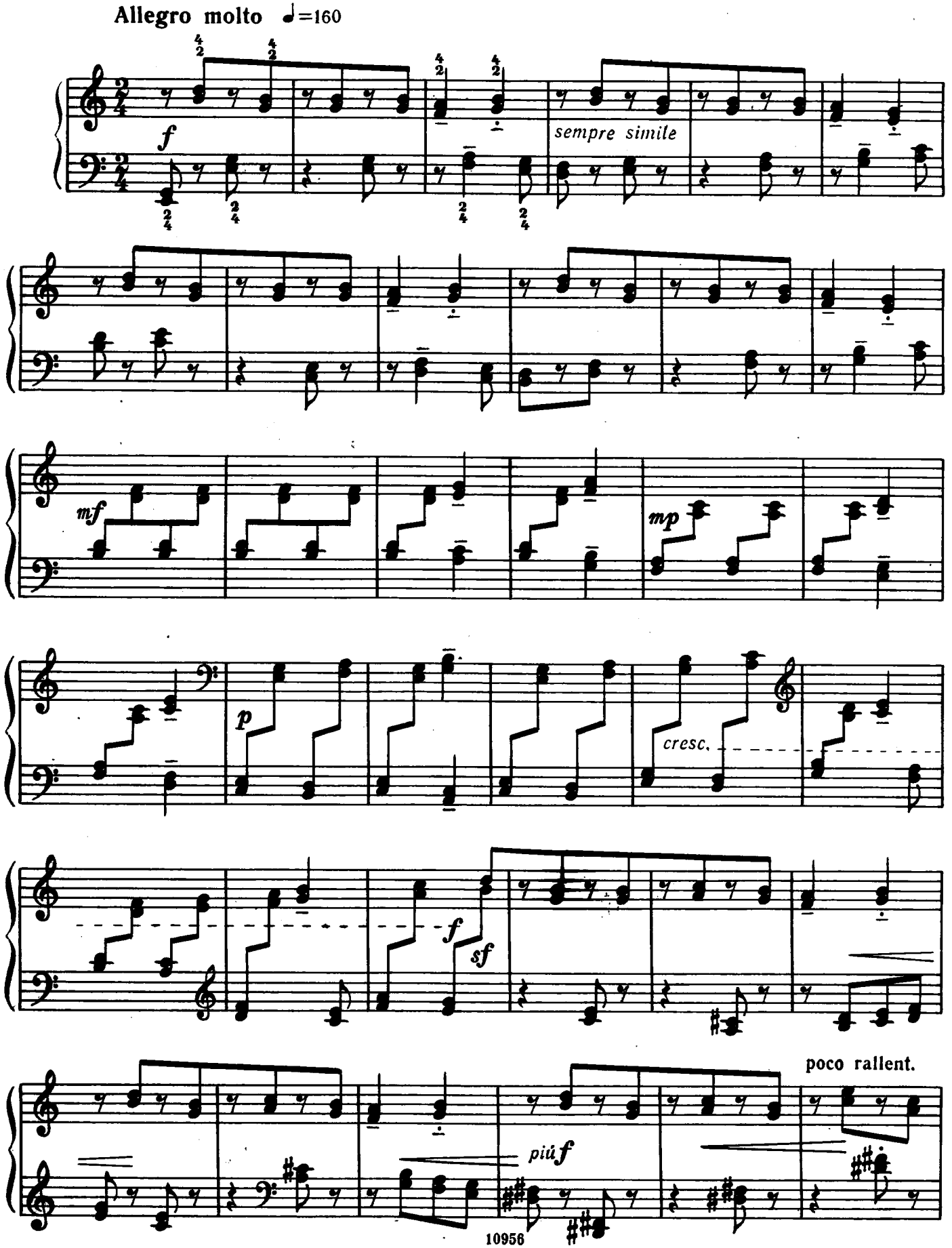

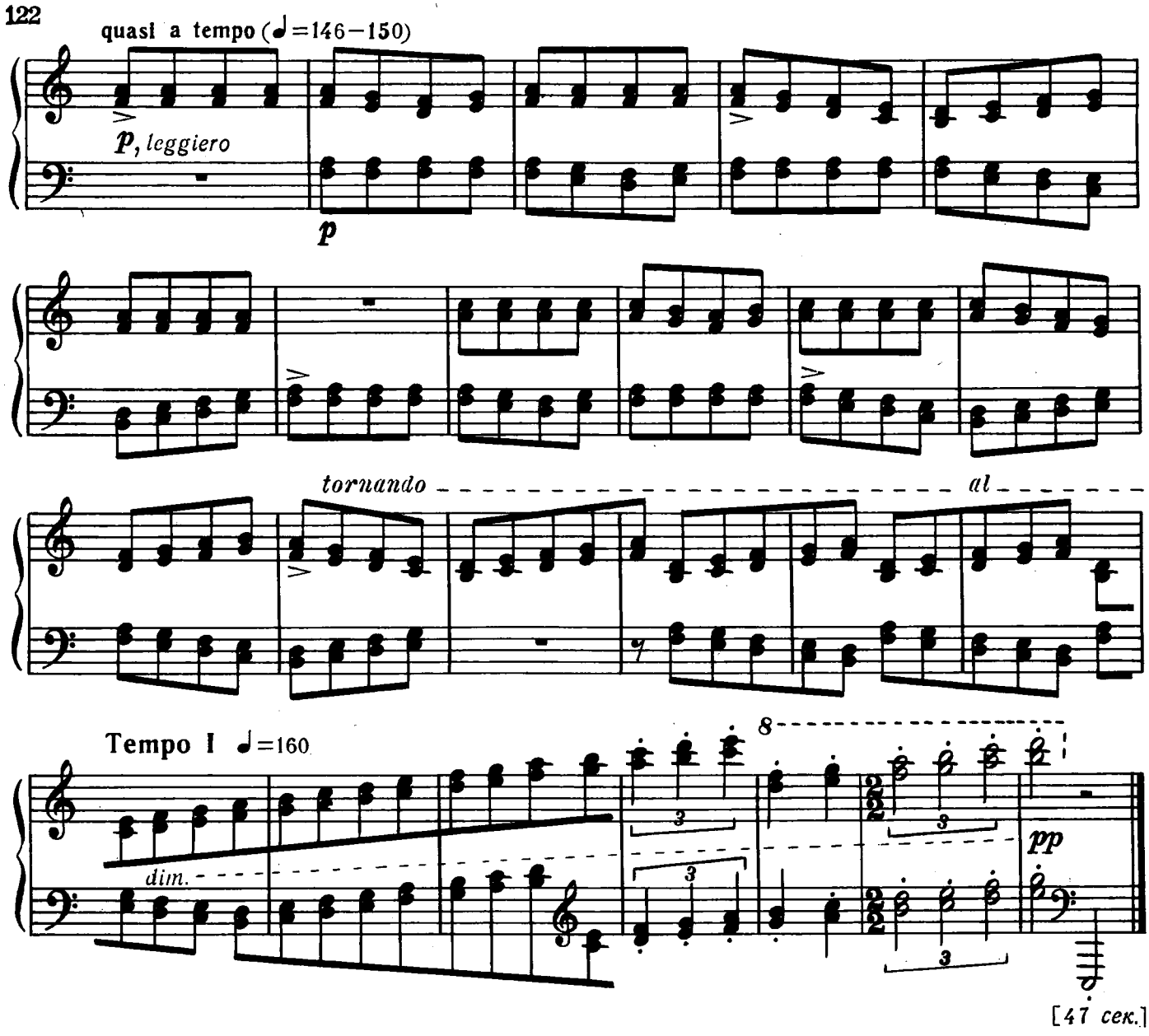

130. Деревенская шутка

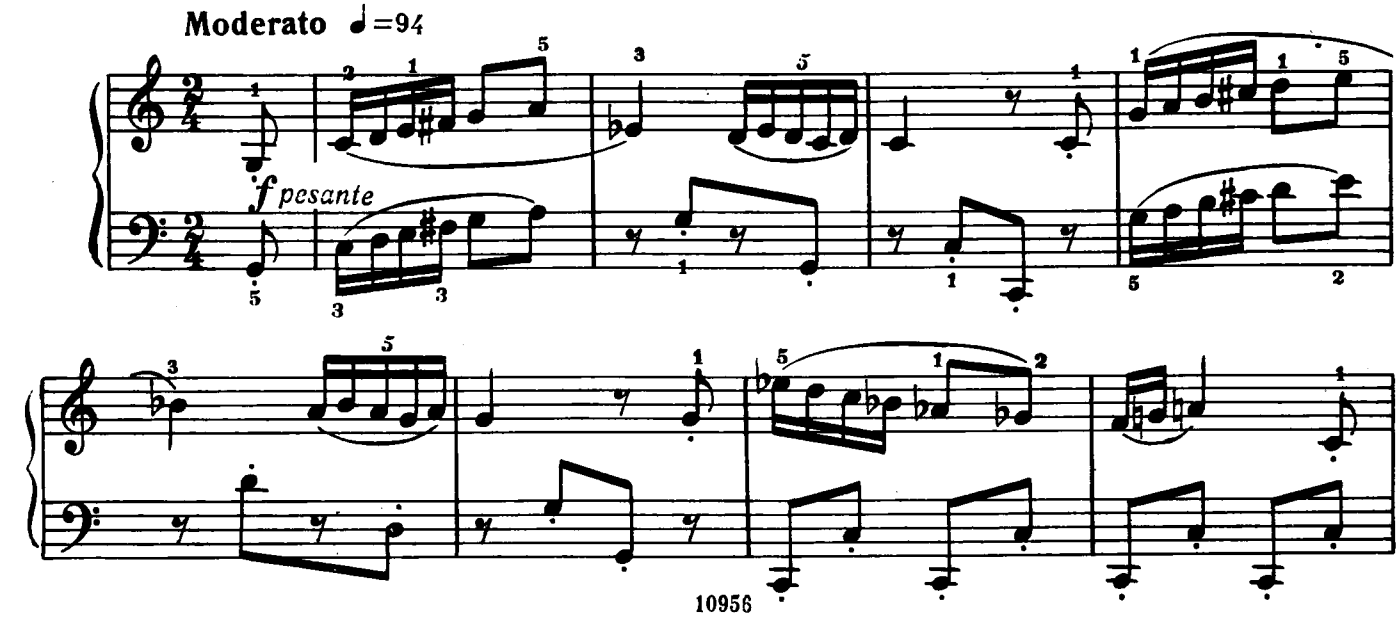

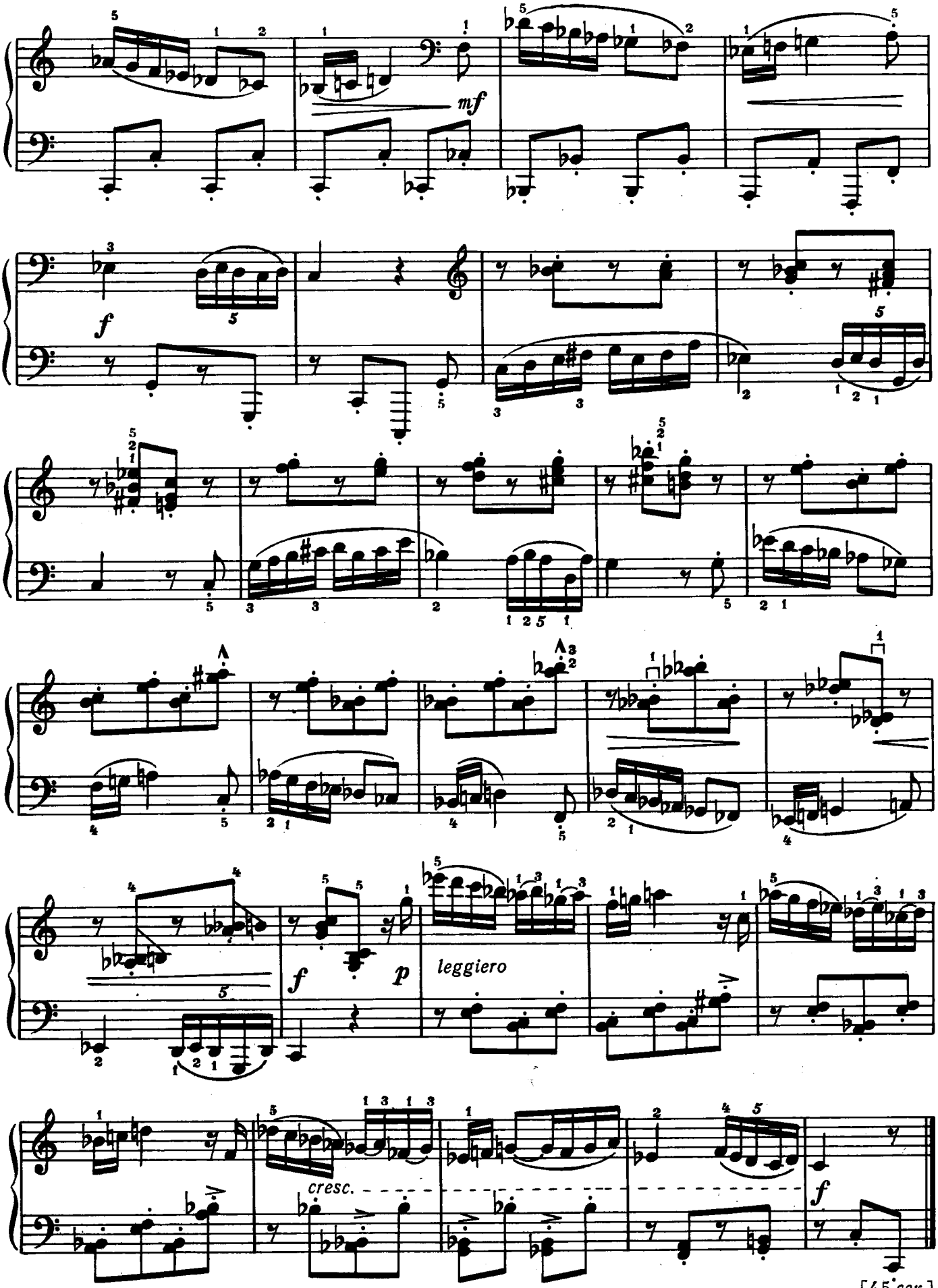

[45 сек.]

131. Кварты

Allegro non troppo ♩=ca124

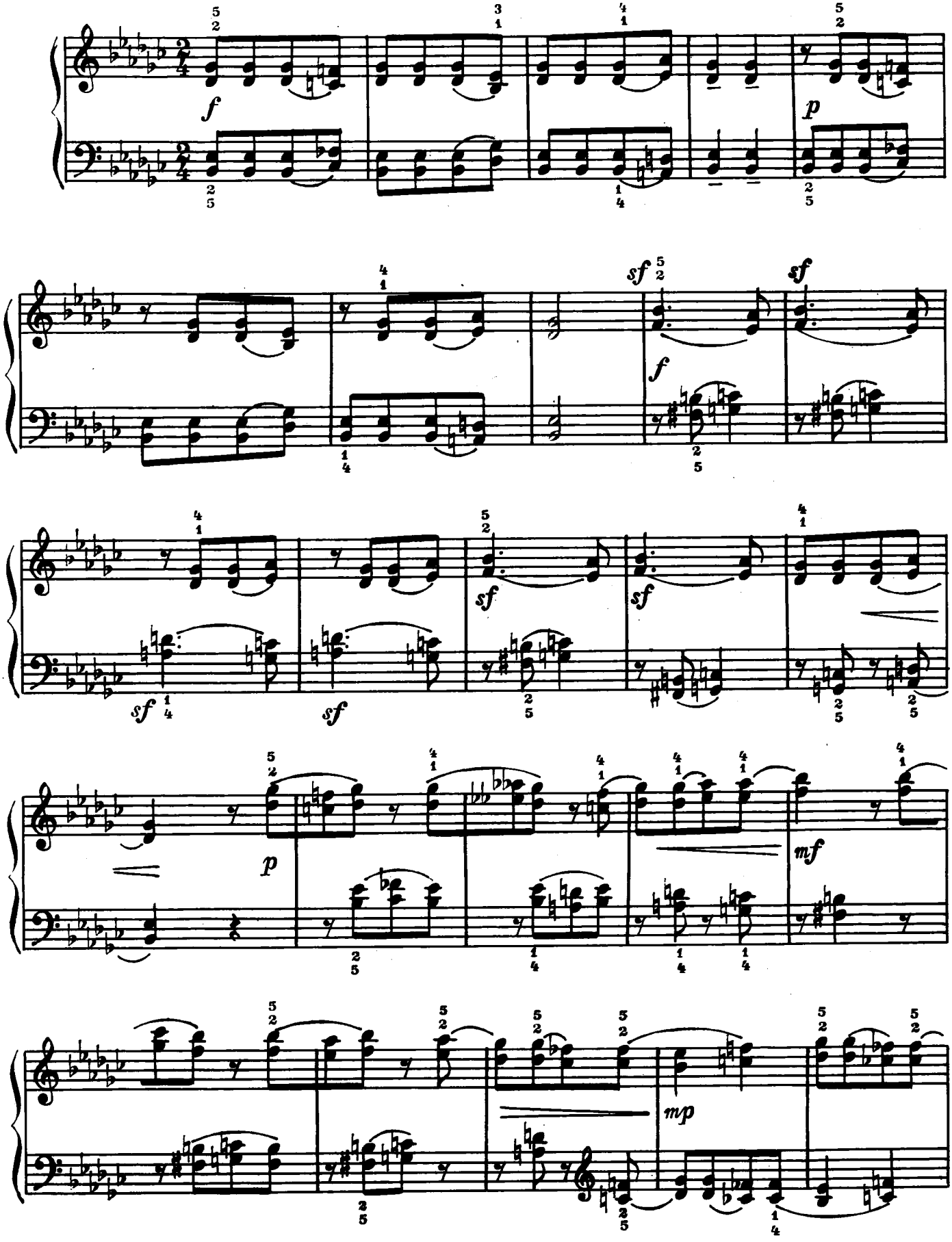

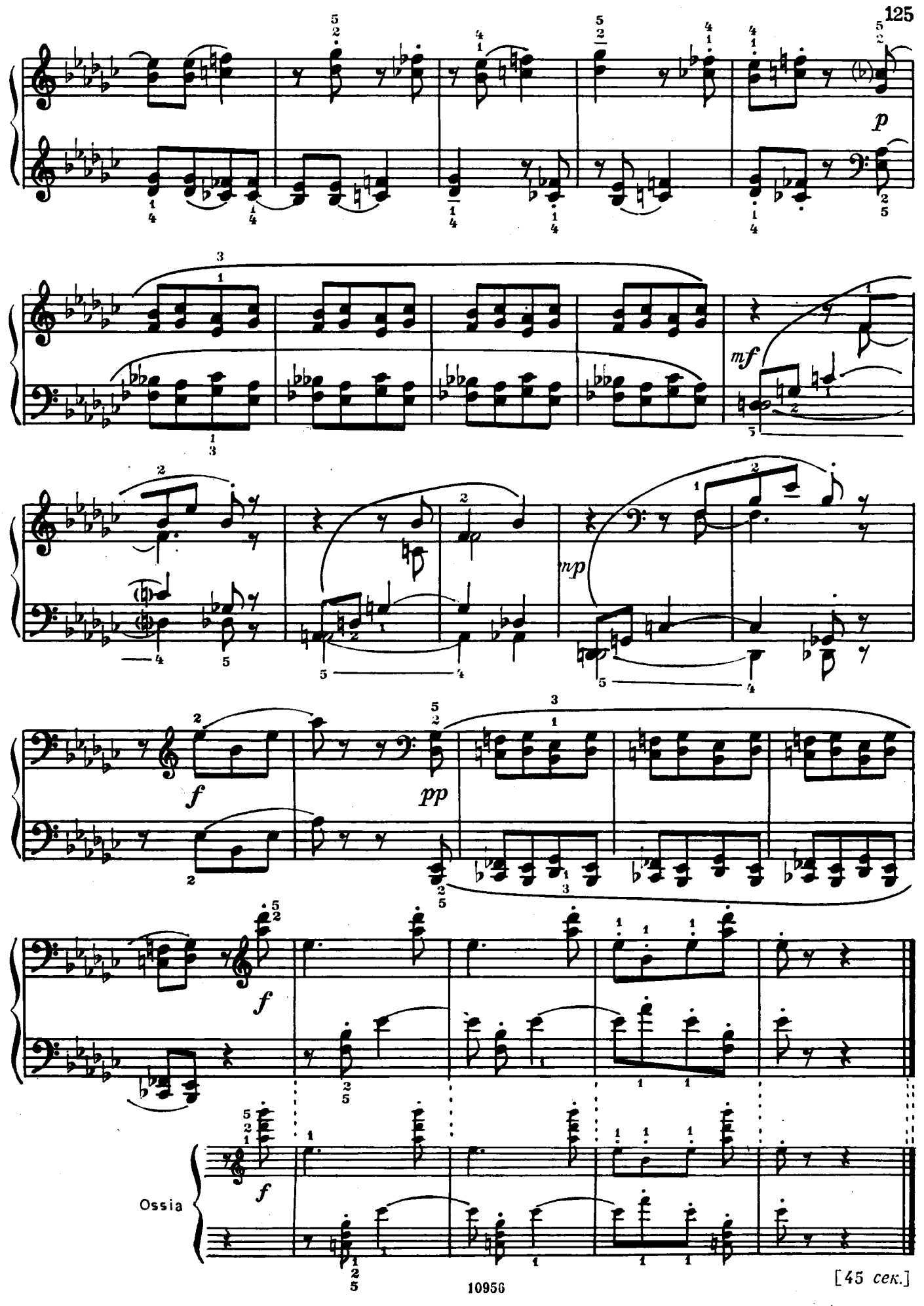

[45 сек.]

132. Большие секунды одновременно и в последовательности

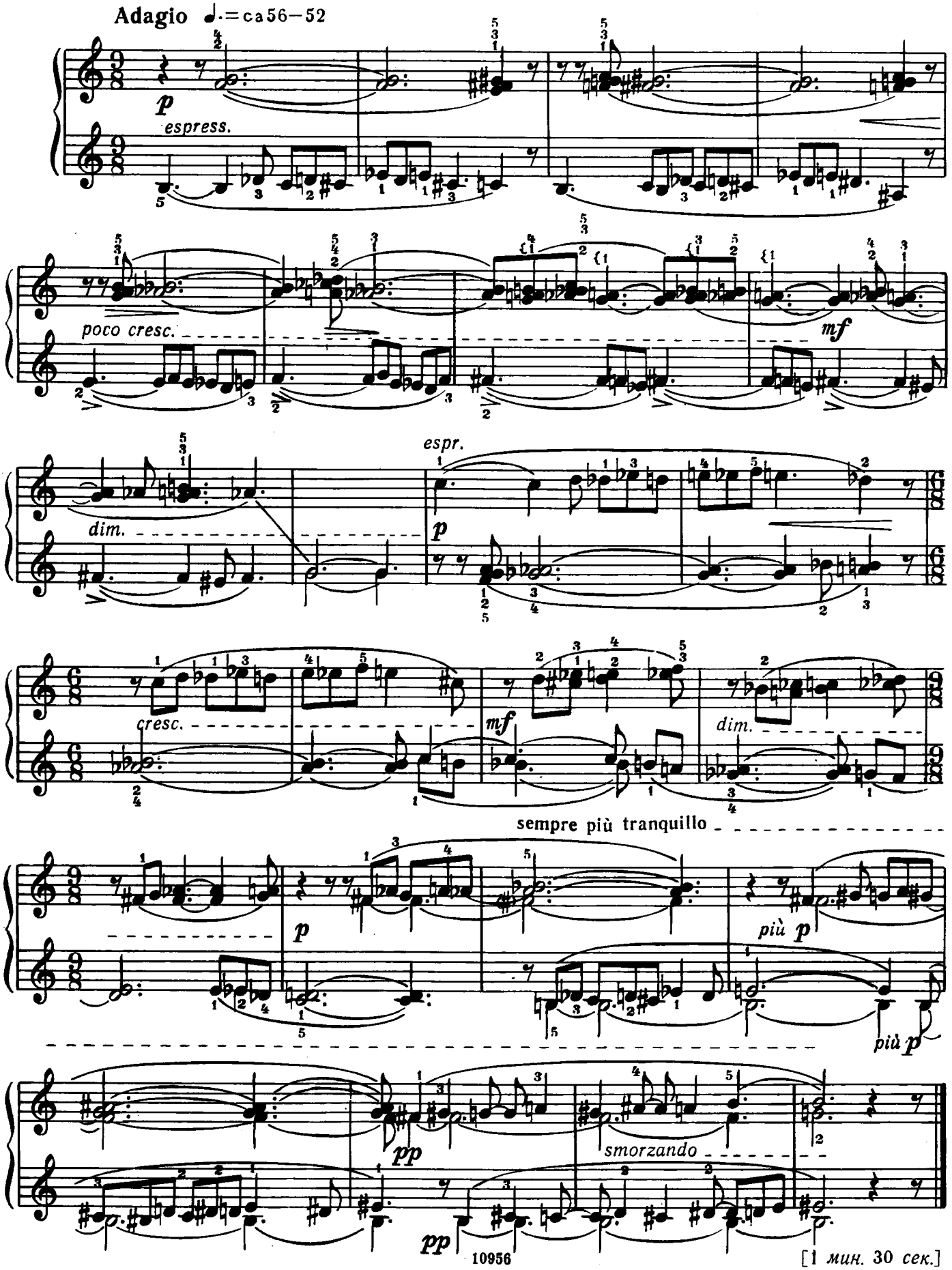

[1 мин. 30 сек.]

133. Синкопы

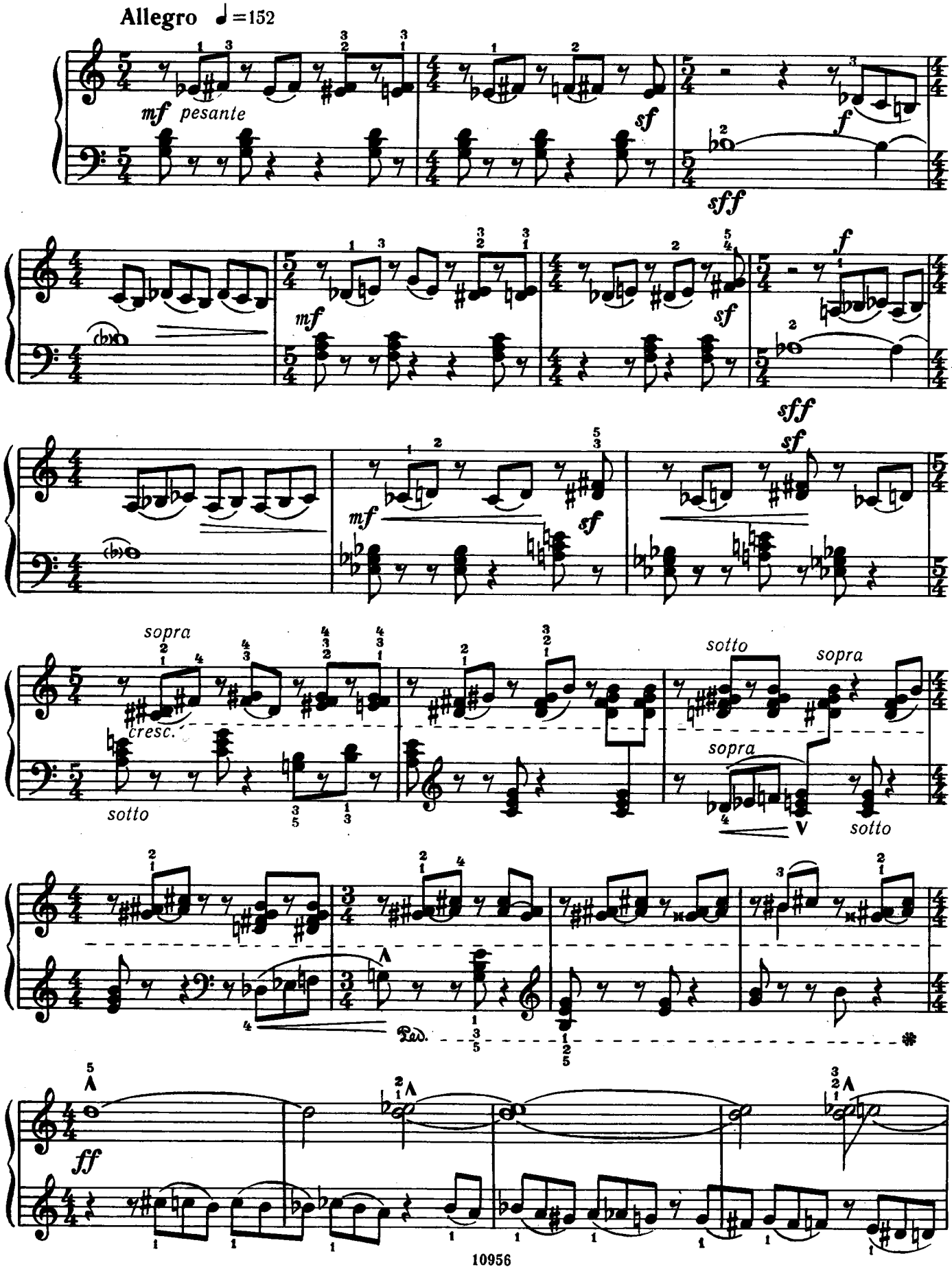
Allegro ♩=152
mf pesante
sf
f
sff
mf
sf
f
sff
mf
sf
sf
sopra
cresc.
sotto
sotto
sopra
sopra
sotto
Ped.
ff

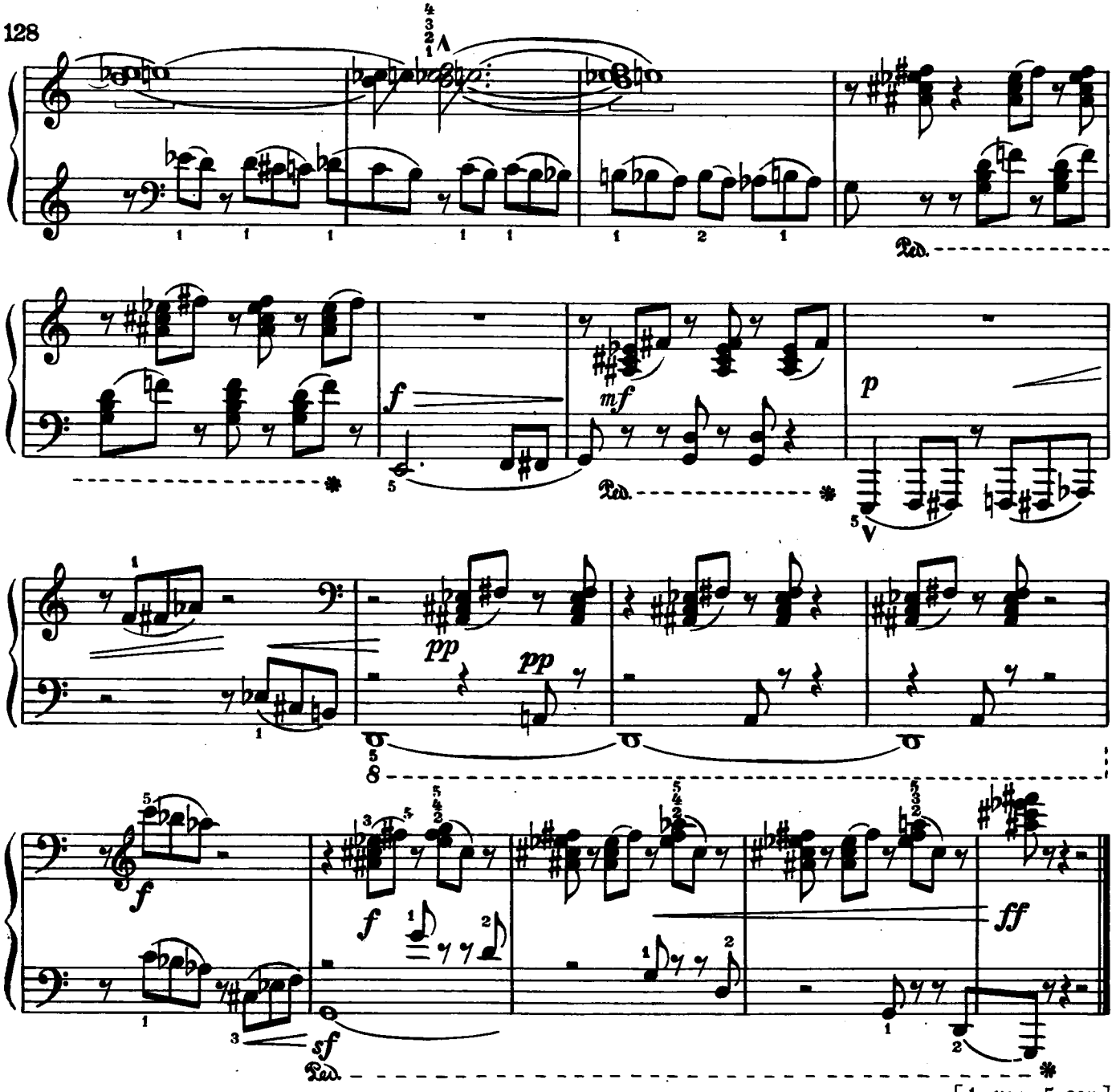

[1 мин. 5 сек.]

134. Упражнения на двойные ноты

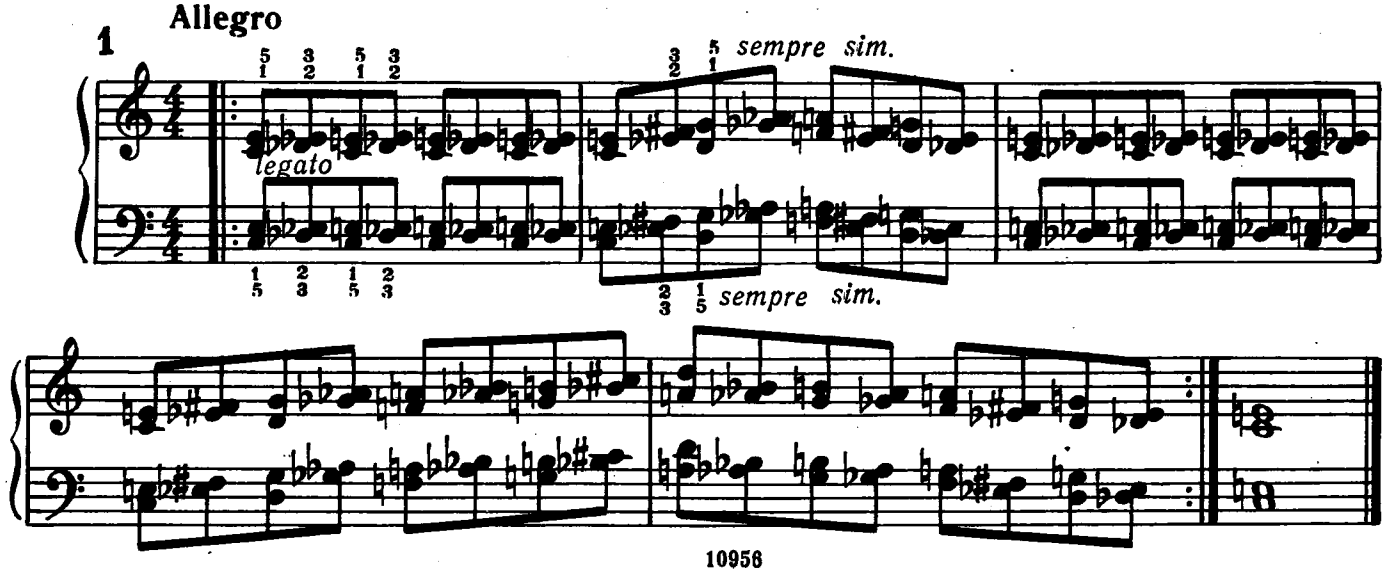

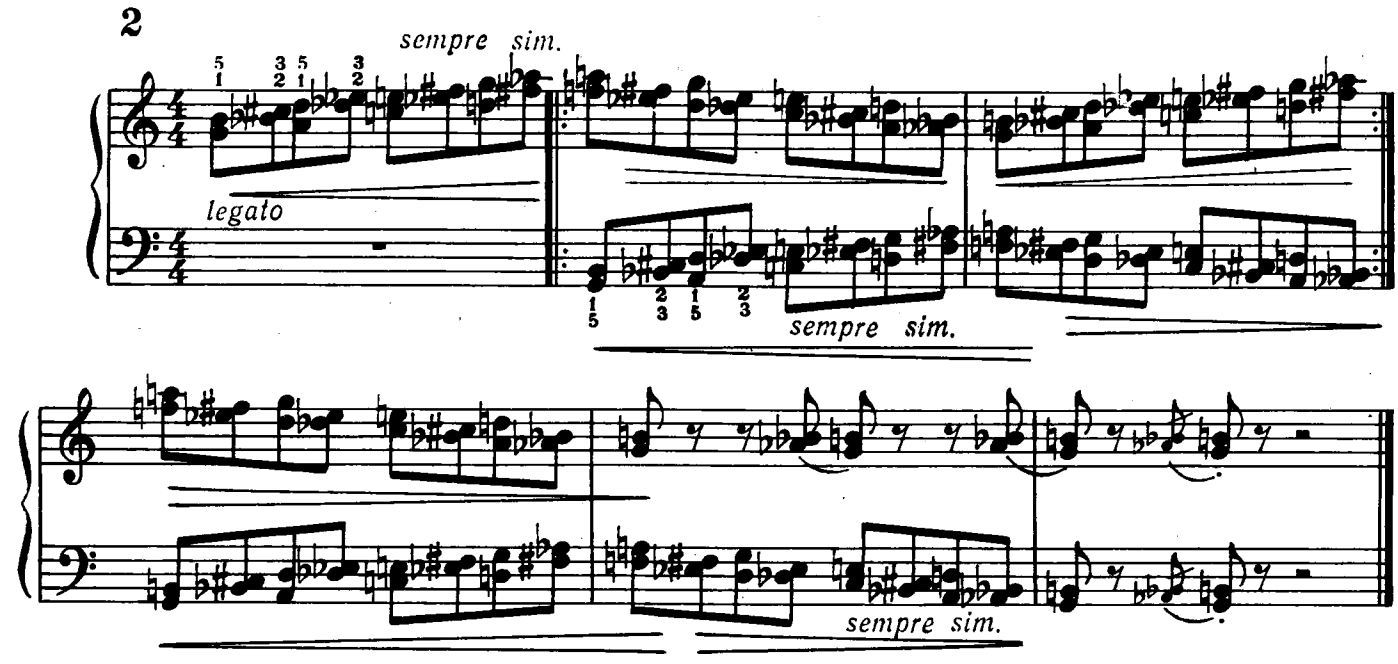
2
sempre sim.
legato
sempre sim.
sempre sim.

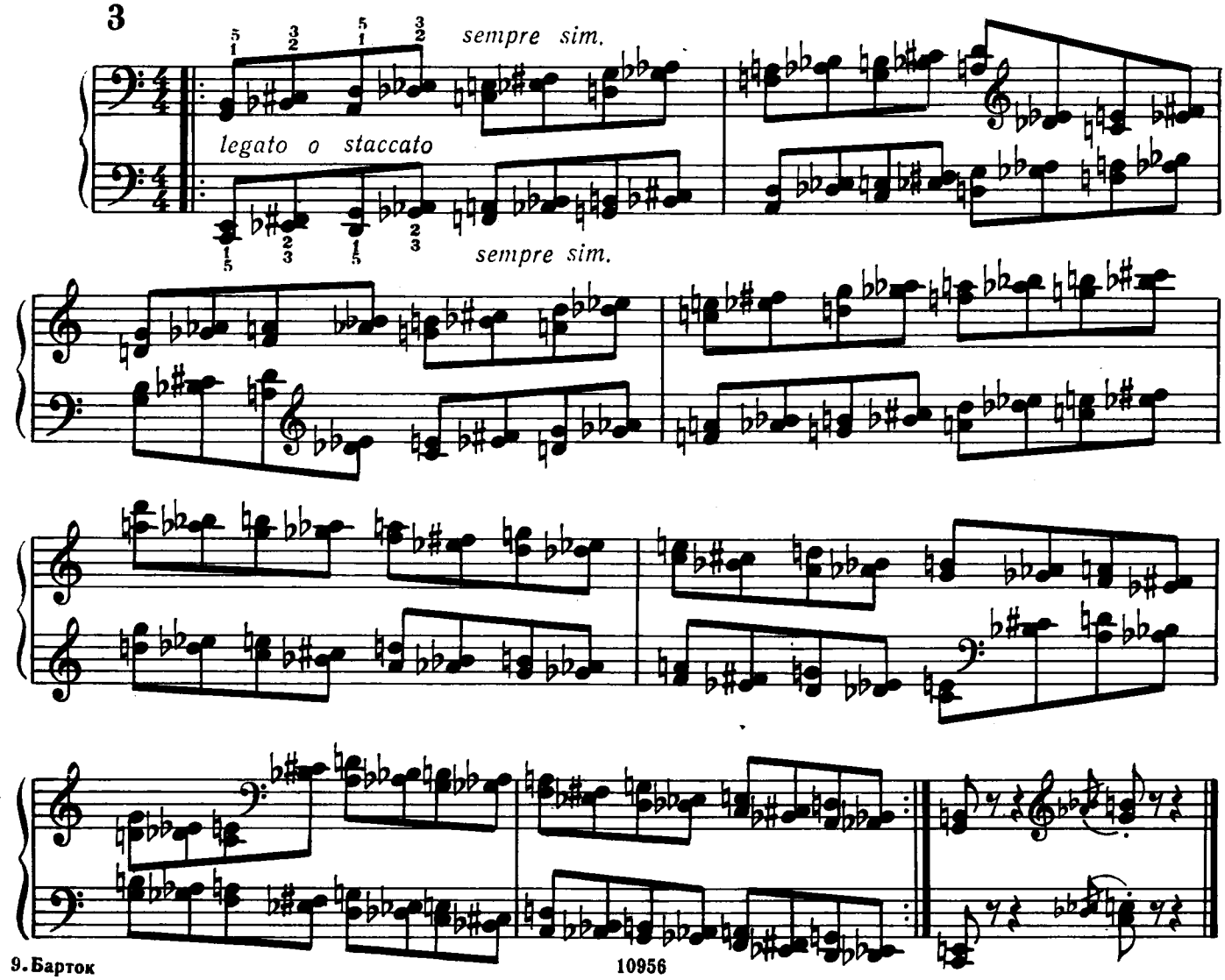
3
sempre sim.
legato o staccato
sempre sim.

135. Вечное движение

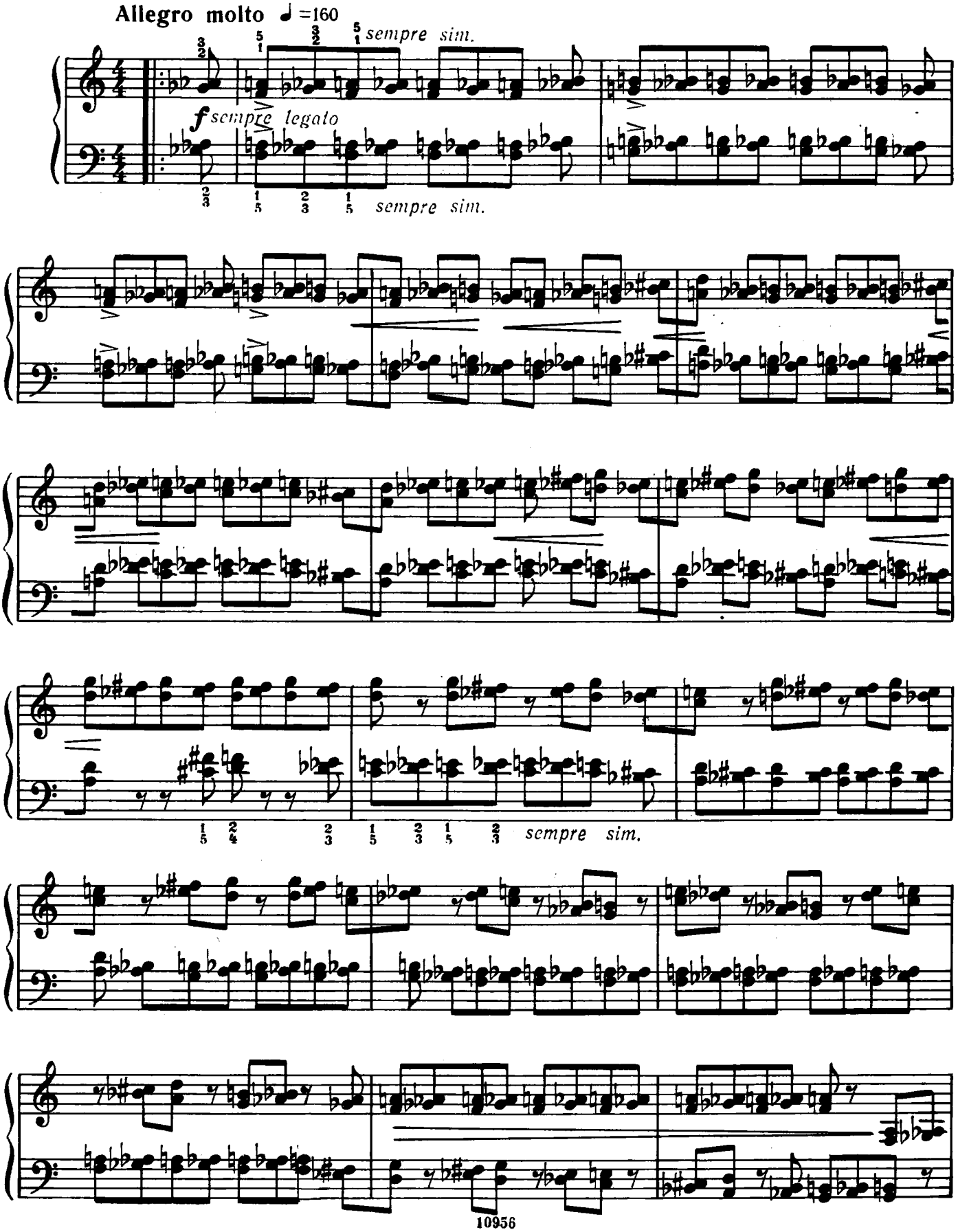

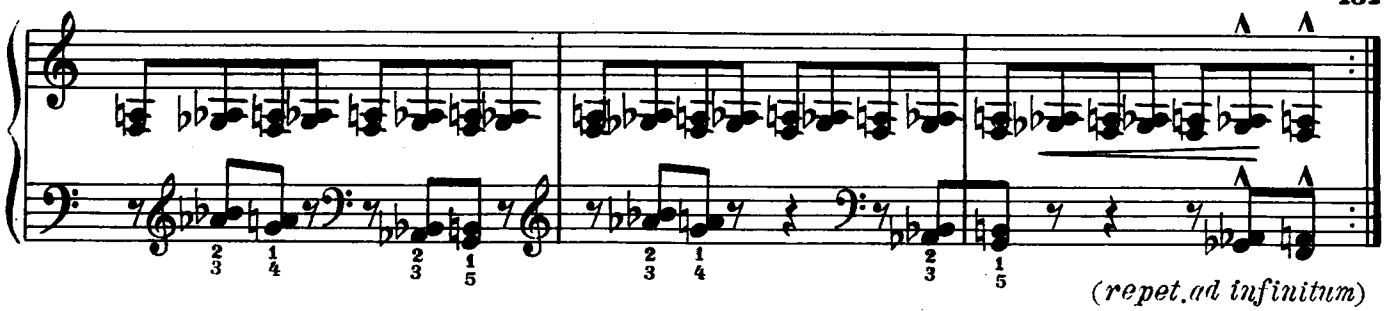

(*repet. ad infinitum*)

[30 *сек.*]

136. Целотоновые звукоряды

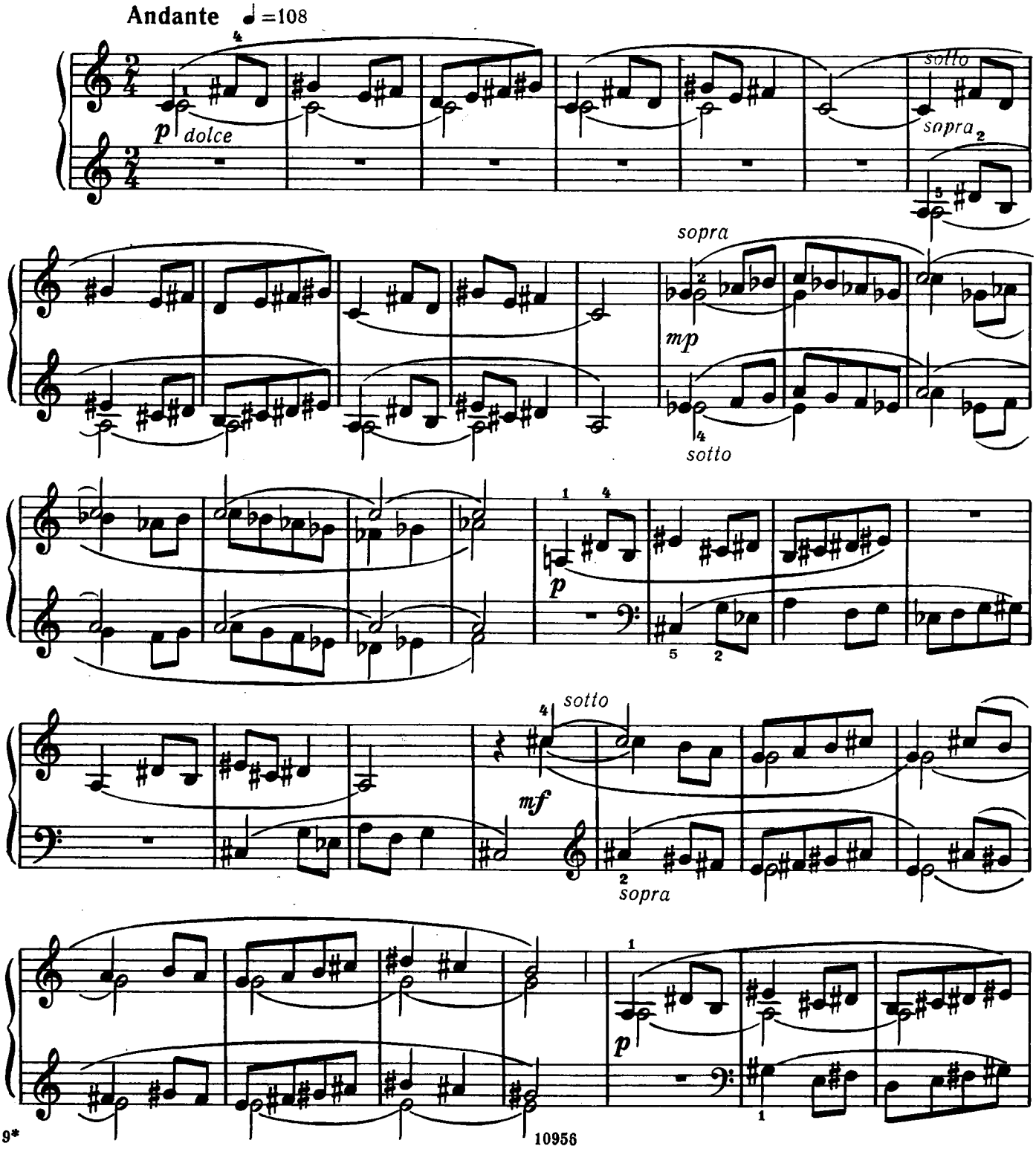

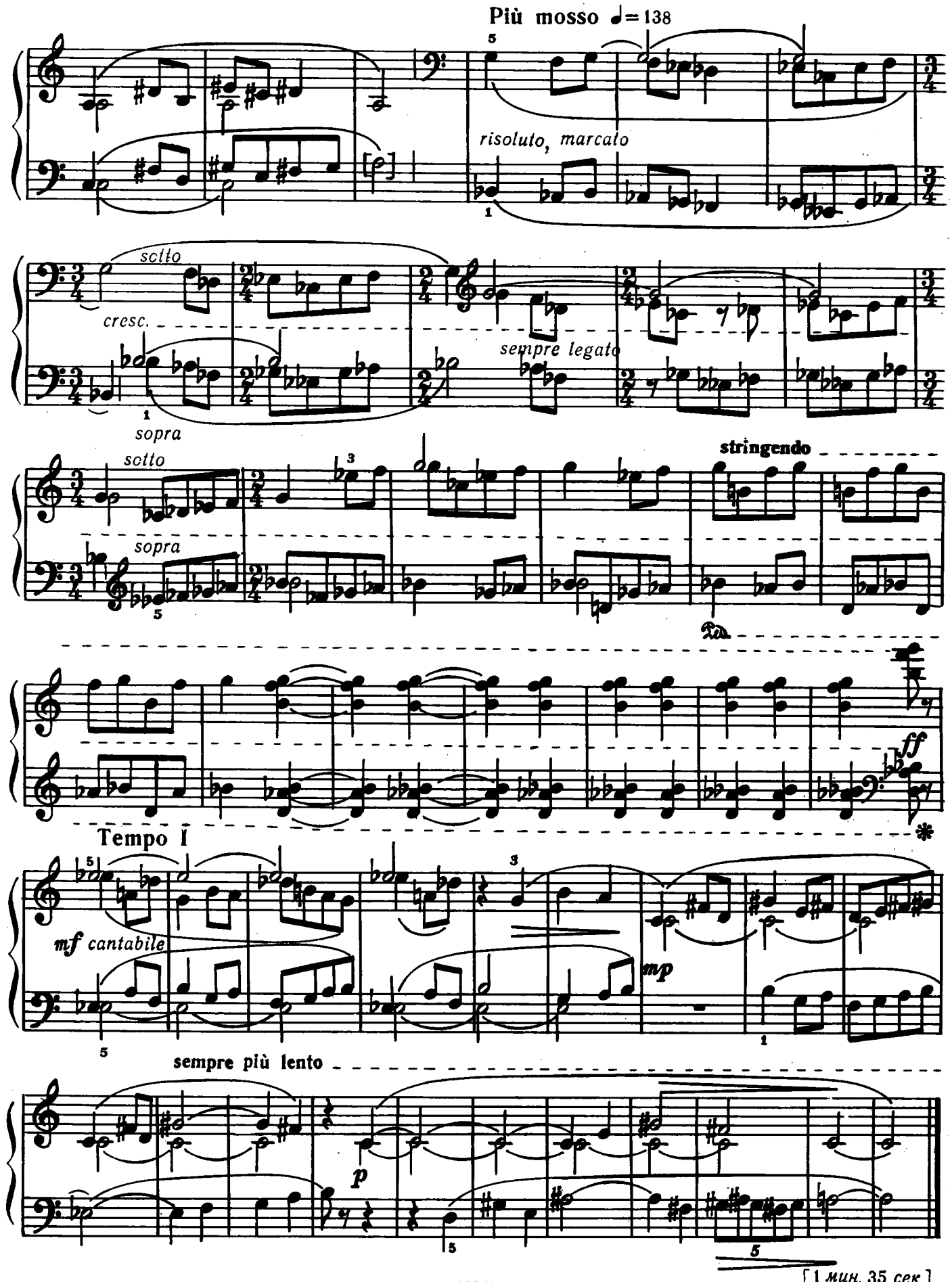
Più mosso ♩= 138
risoluto, marcato
sotto
cresc.
sempre legato
sopra
stringendo
sotto
sopra
Tempo I
mf cantabile
mp
sempre più lento
p
[1 мин. 35 сек.]

137. Унисоны

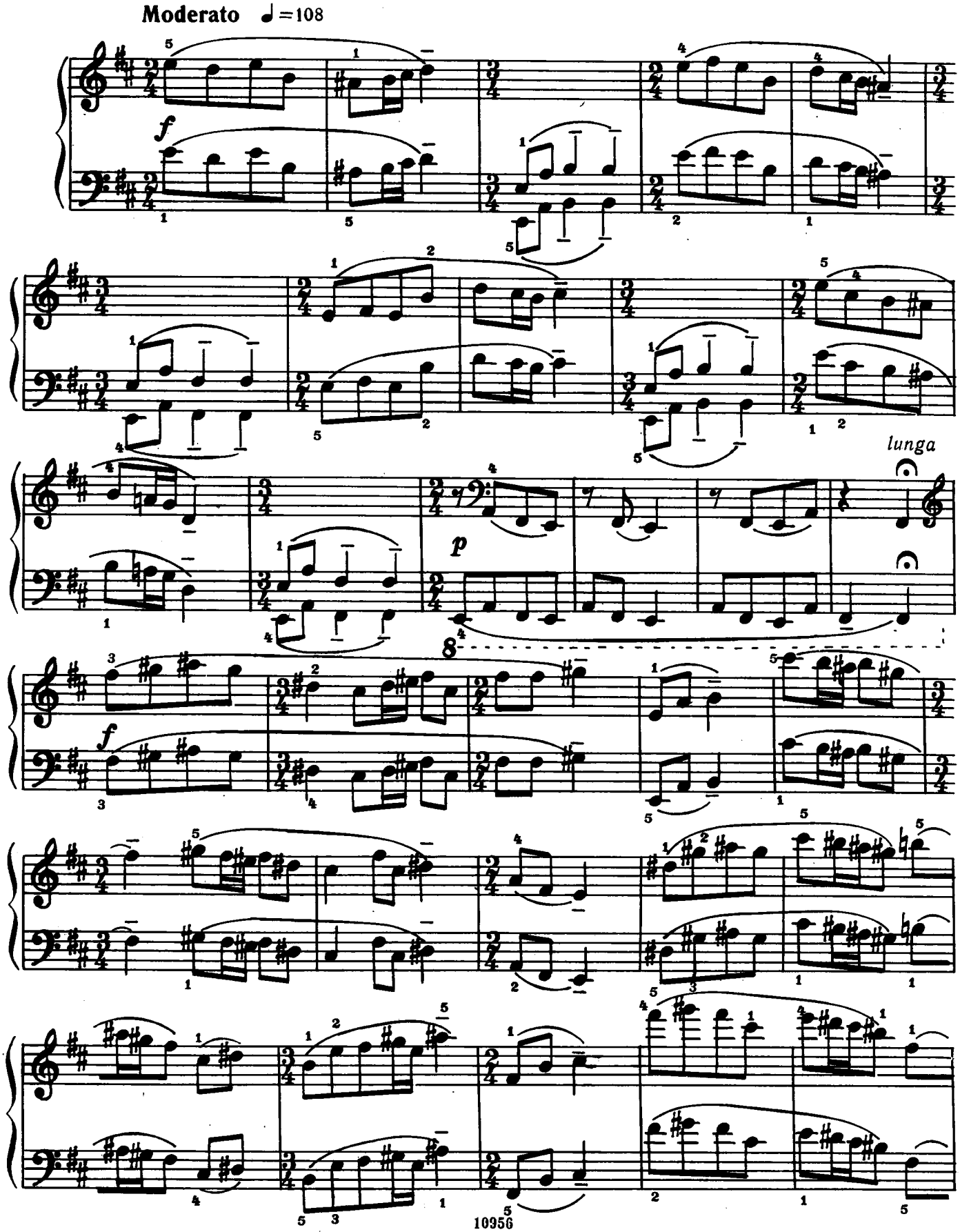

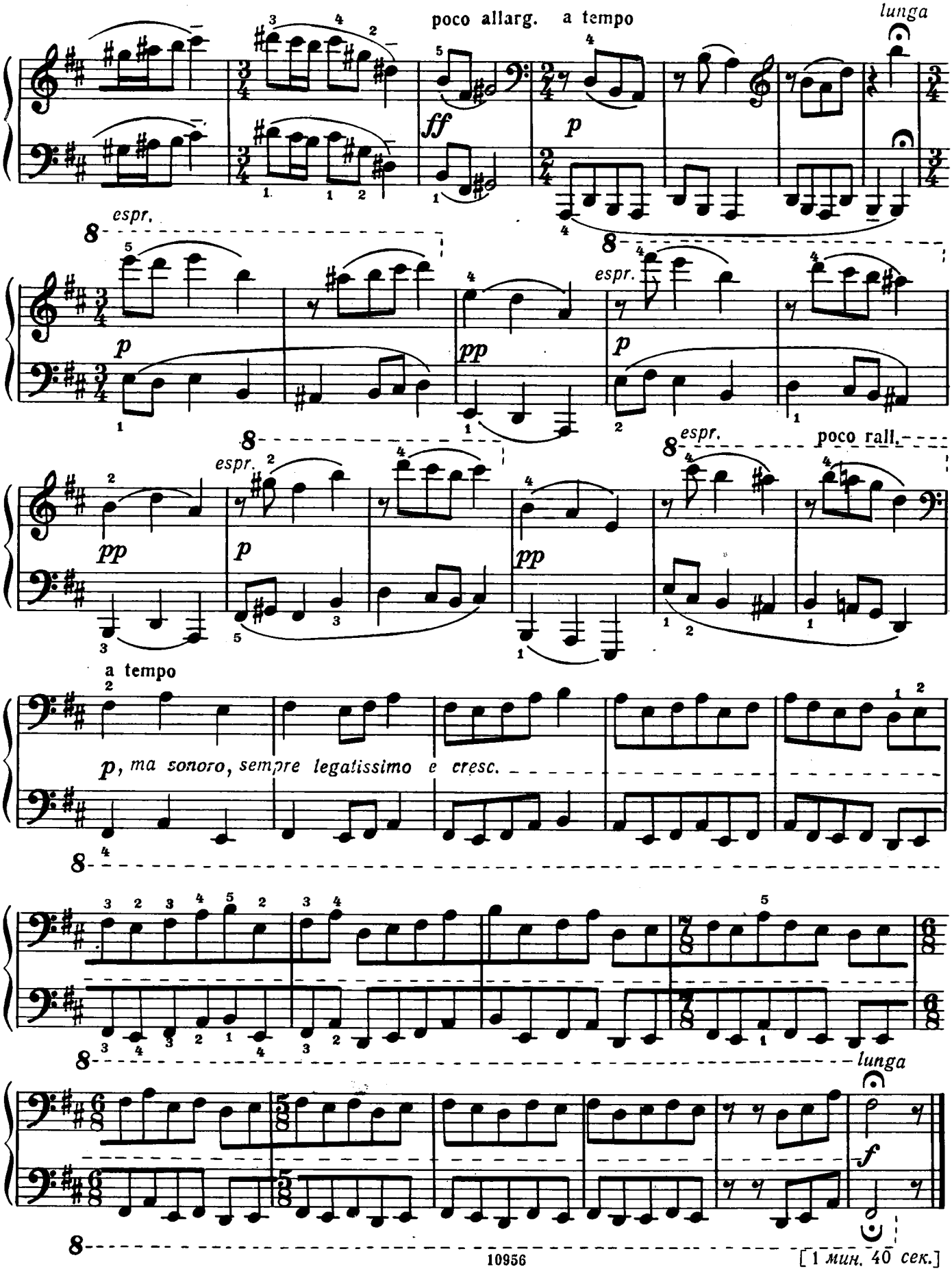
poco allarg.
a tempo
lunga
espr.
espr.
espr.
poco rall.
a tempo
p, ma sonoro, sempre legatissimo e cresc.
lunga

[1 мин. 40 сек.]

138. Волынка

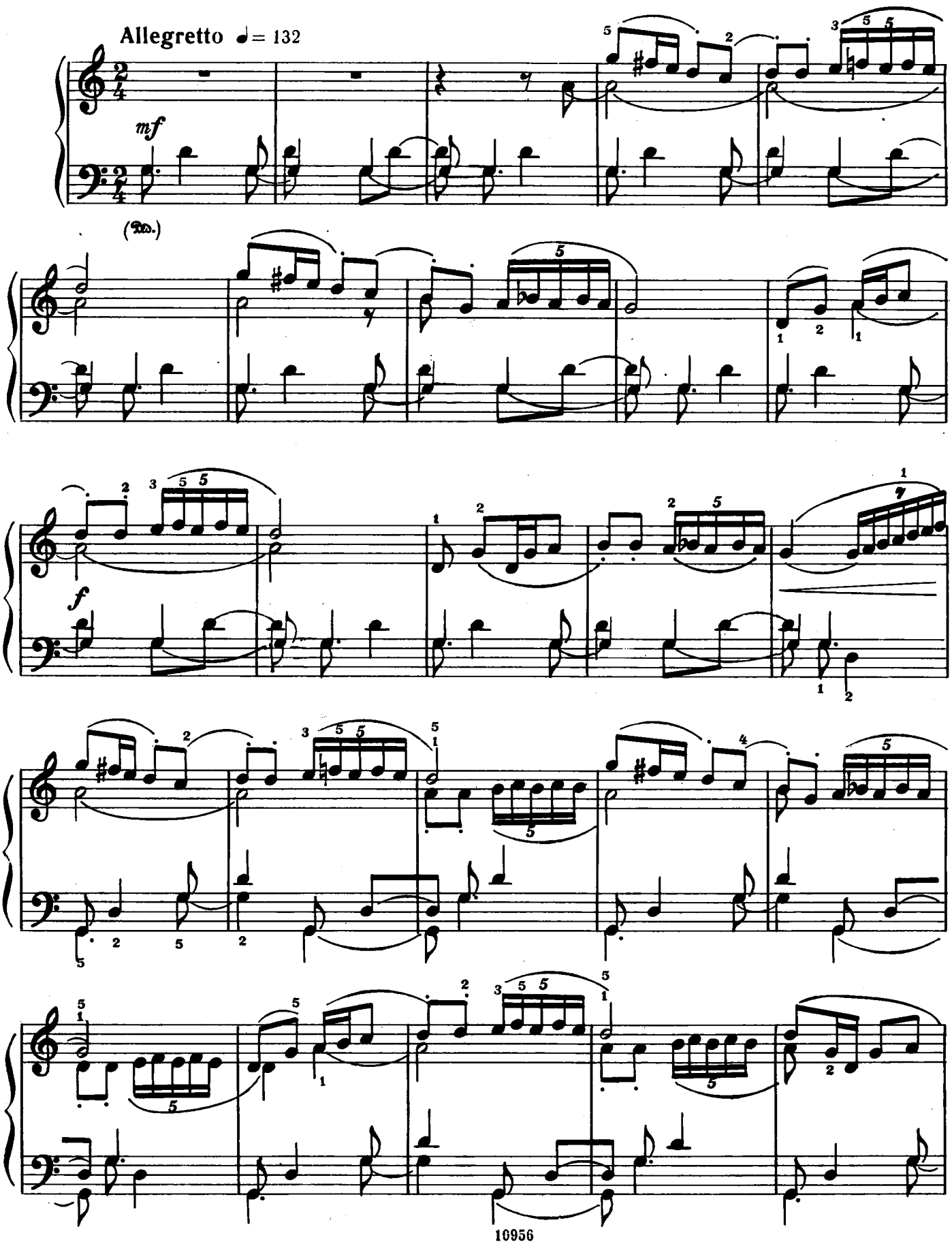

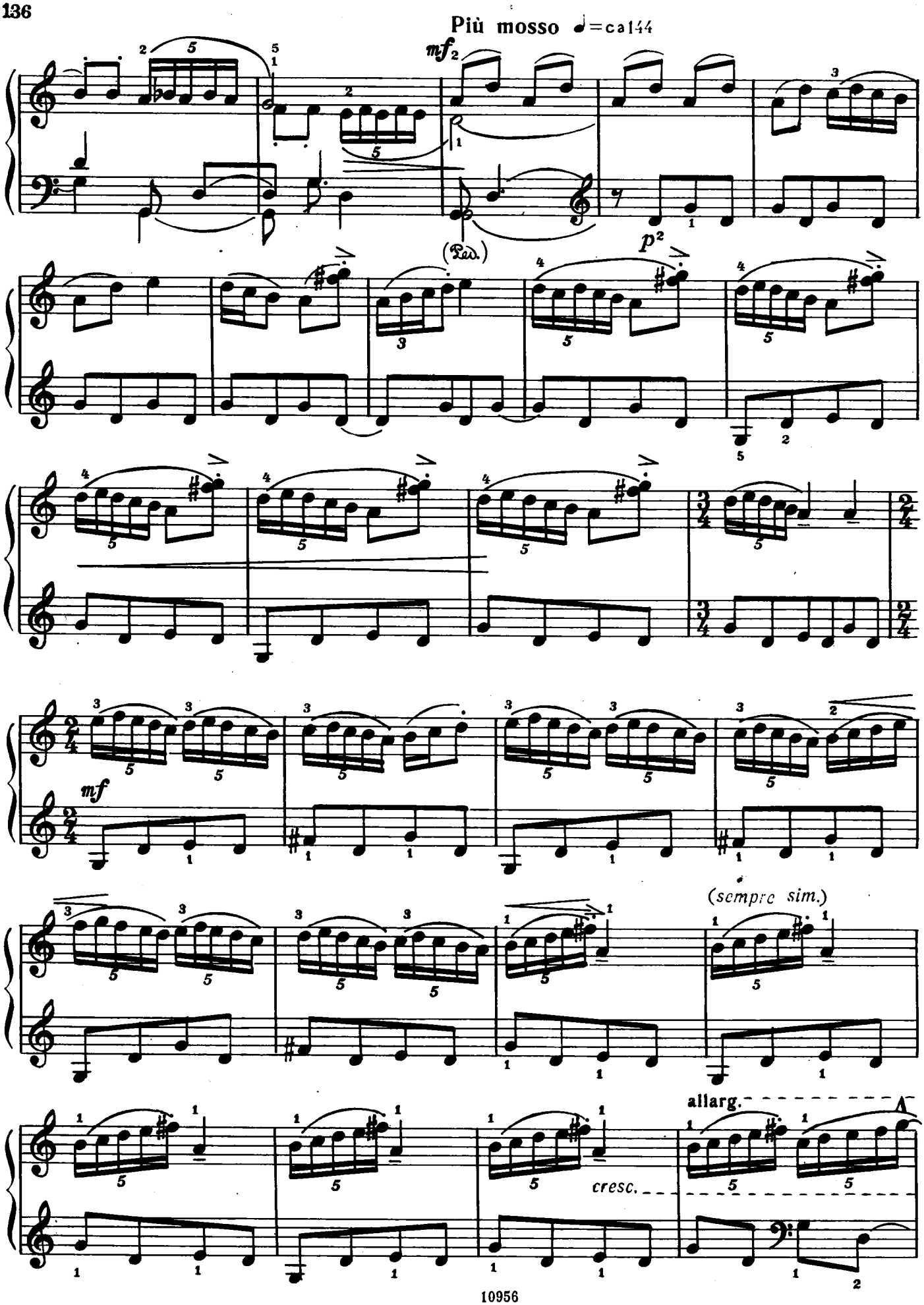
Più mosso ♩=ca144
mf
(Ped.)
p
(sempre sim.)
mf
allarg.
cresc.

Tempo I

[1 мин. 10 сек.]

139. Картонный плясун

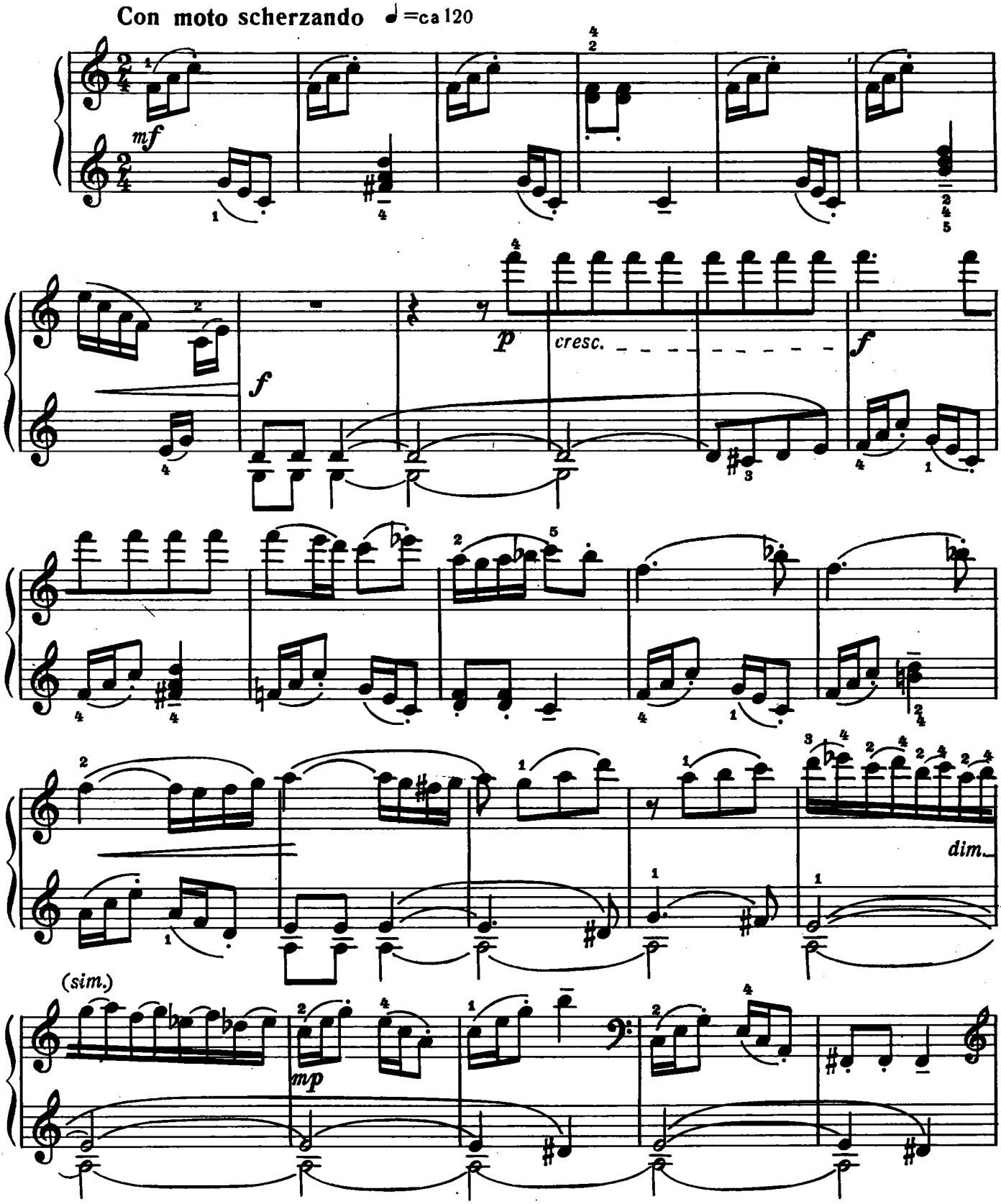

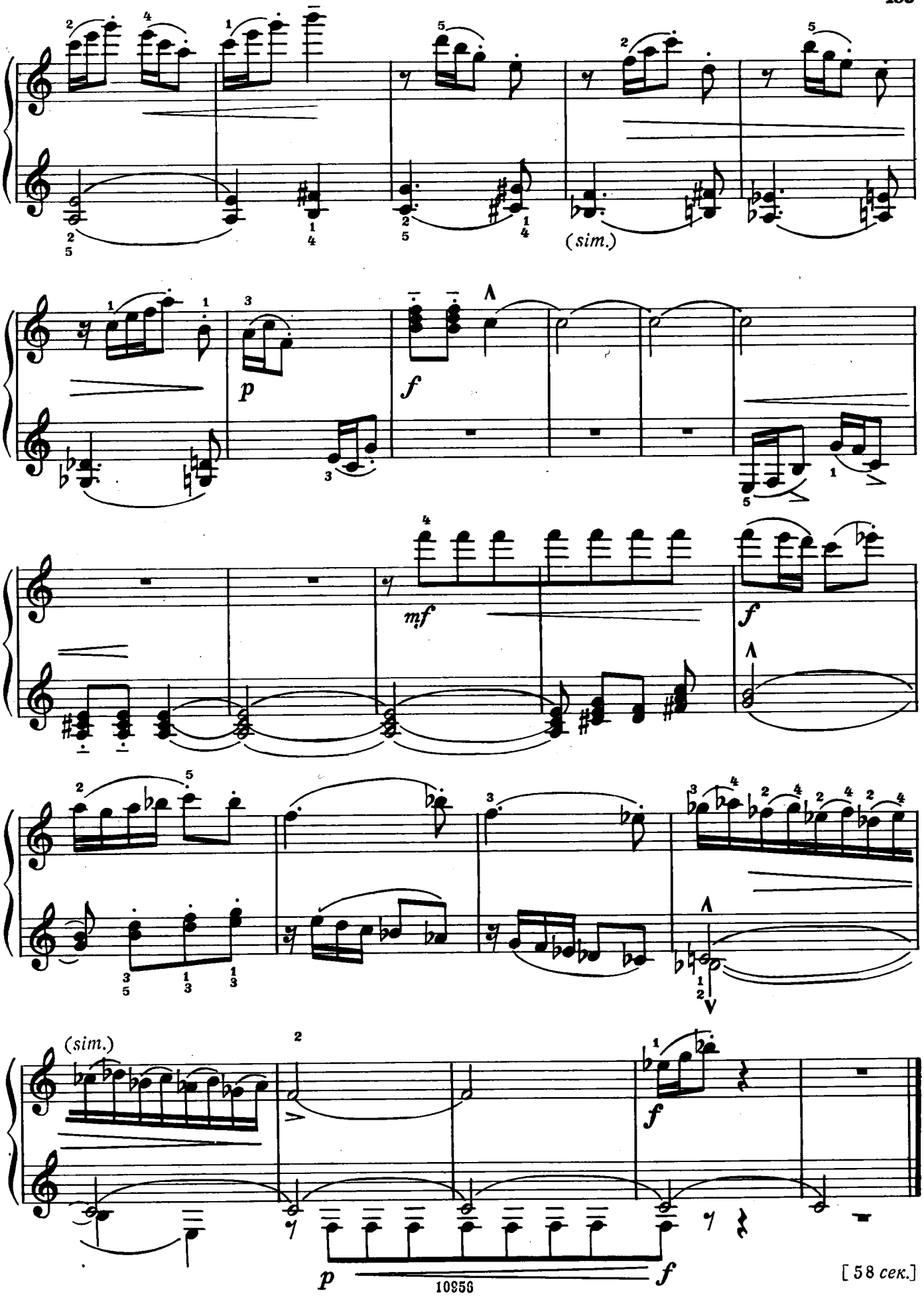

[58 сек.]