

# Creeping Death

Metallica

arranged for four cellos by Ingo Walter

♩ = 220

8

*f*

12

17

3

24

28

7

38

42

4

50

54

1. 2.

60

7

71

75

3 3 3 3 3 3 3 3 3 3 3 3

Cello 1

78

81

♩ = 190

90

96

♩ = 220

repeat 2x

104

110

116

122

127

132

*molto rit.*

137

140

*accelerando*

*rit.*

# Creeping Death

Metallica

arranged for four cellos by Ingo Walter

$\text{♩} = 220$

Cello 2

66

73

80

86

91

96

101

107

113

116

119

124

130

135

# Creeping Death

Metallica

arranged for four cellos by Ingo Walter

$\text{♩} = 220$

Cello 3

71

77

83

$\text{♩} = 190$

89

95

$\text{♩} = 220$

100

*repeat 2x*

105

112

118

124

130

135

# Creeping Death

Metallica

arranged for four cellos by Ingo Walter

♩ = 220

8

*f*

13

18

3

25

29

33

37

41

45

49

54

59

63

Cello 4

67

72

77

82

$\text{♩} = 190$

88

94

$\text{♩} = 220$

*repeat 2x*

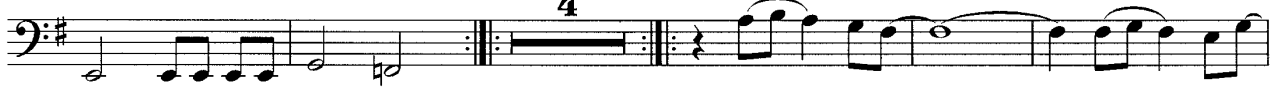

103

110

116

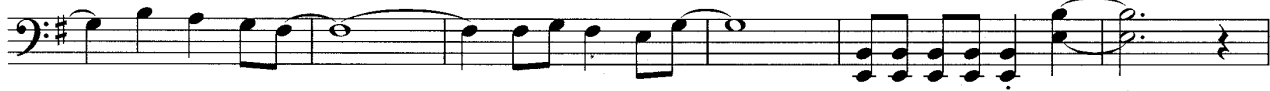

122

128

133

138

*molto rit.*

*accelerando*

