

W. A. Mozart

Quartet №1 G-dur, K.80

Adagio.

Violino I.

Violino II.

Viola.

Basso.

(p)

(p)

(p)

(p)

tr

tr

3

3

16.

tr

Allegro.

MENUETTO.

Fifth system of the 'MENUETTO' section, continuing the melodic and harmonic development. Dynamics include *fp* and *f*.

Trio.

Menuetto da capo.

RONDO.

Da Capo ma senza replicarlo,
& poi segue la Coda all' altra parte.

W. A. Mozart Quartet №1 G-dur, K.80

VIOLINO I.

Adagio

mf

7

13

20

23

tr

tr

3 3

6

29 **2** *p.* *tr*

37 **3** **3** **2**

44 *tr*

50

55 *p.* **3** **3** **3** **3**

60 *tr* **6** *p.*

64 *tr*

Allegro *f*

73

79

84 *p.*

152 Menuetto

180 Trio

Rondo

205 *p* *f*

210 *tr*

215

220 *p* *f*

225 *tr* *p*

231 *f* *tr* *p*

237

243 *f* *p*

249 *f*

255 *tr* *f*

261

266 *tr* *p*

Da Capo, senza replicarlo,
segue la Coda all' altra parte

W. A. Mozart Quartet №1 G-dur, K.80

VIOLINO II.

Adagio

2

p

7

tr

2

3

3

14

20

6

25

tr

29

tr 3 3

36

41

47

tr 2 3 3

53

59

tr 6

64

tr

Allegro

73

77

80

85

90

94

98

103

2

110

114

119

125

128

133

139

143

147

Menuetto

f

160

fp *fp* *fp*

167

f

174

f

180 **Trio**

p

188

f *p* *f*

Menuetto da capo

196

p

Rondo

210 *p* *f* *tr*

215

220 *p* *f*

226 *tr* *p*

232 *f* *tr* *p*

239 *f*

246 *p*

252 *f* *tr* *f*

260

266 *tr* *p*

Da Capo, senza
§ replicarlo, segue la
Coda all' altra parte

W. A. Mozart

Quartet №1 G-dur, K.80

VIOLA.

Adagio

p

7

14

18

23

29

36

42

48

54

59

63

Allegro

73

77

80

87

93

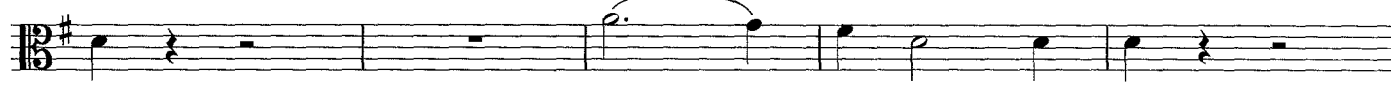

98

103

107

114

120

125

128

134

140

146

Menuetto
2

160

170

180

Trio

188

196

Menuetto da capo

211

Rondo

218

224

232

240

232

f *tr* *p*

239

p *tr* *f*

245

p

251

f

257

Da Capo, senza replicarlo,
segue la Coda all' altra parte

f

262

f

267

f *tr* *p*

W. A. Mozart
Quartet №1 G-dur, K.80

VOLONCELLO.

♩ = 60

p

7

13

19

25

31

37

43

49

55

61

Allegro

74 *f*

79

79

83 **3**

91

96

103 **7**

116

123

128 **3**

135

140

145

Menuetto

150

160

167

180 Trio

188

197

Menuetto da capo

Rondo

212

219

227

234

242

248

255

 Da Capo, senza replicarlo,
segue la Coda all' altra parte

262

267
