

我が心のアランフェス

En Aranjuez, con tu amor

Adagio (♩ = 44)

C.5

Joaquin Rodrigo
Arr. by Bunken Nagano

※ () 付の音符は弾かない

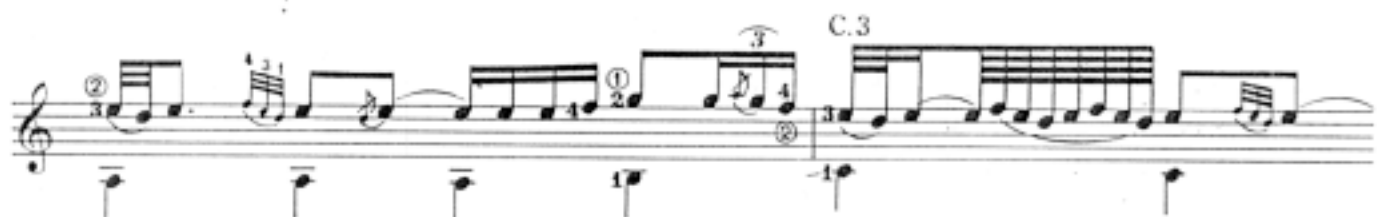

